39th Year, No. 239. MONDAY EVENING August 27, 1917

In the U. S. there is one auto to every 40 people. In Los Angeles there is one auto to every 8 inhabitants.

DECATUR REVIEW

THE COMMUNITY PAPER

DAILY AND SUNDAY 15c A WEEK { DELIVERED BY REVIEW CARRIERS BOTH IN DECATUR AND ELSEWHERE

PUBLISHED AT PROSPEROUS DECATUR, ILLINOIS EVERY DAY IN THE YEAR

PRICE: SINGLE COPIES { DAILY THREE CENTS SUNDAY FIVE CENTS

An evening after you have read The Review thoroughly you will have the feeling that you have been in intimate touch with all the world's been doing that day.

SMASHING GAINS BY FRENCH TROOPS

Strong German Attacks on Aisne and Verdun Fronts Repulsed.

Paris, Aug. 27.—Strong German attacks were made last night on the Aisne and Verdun fronts. The war office announces that the assaults were broken up by the French fire, and that all French positions were maintained. More than 1,100 prisoners were taken yesterday.

GAIN TWO THIRDS OF MILE.

Another smashing blow by the French Sunday on the right bank of the Meuse in the Verdun sector netted a gain of about two-thirds of a mile on a front of two miles and a half, giving the French possession of the Fosses and Beaumont woods and bringing them to the outskirts of the village of Beaumont. The official report from the war office also records artillery fighting of great violence around hill 304 on the left bank of the Meuse.

DROP BOMBS IN BELGIUM.

London, Aug. 27.—Another bombing expedition was made over Belgium on Saturday night by British aviators.

"A bombing raid was carried out at midnight Saturday by the naval air service at the St. Denis Western airdome" the official report says. "A large number of bombs were dropped. One of our machines is missing."

BRITISH FORCES ADVANCE.

London, Aug. 27. — British troops Sunday made an advance of half a mile along a mile front east of Margicourt (north of St. Quentin), storming and capturing strong points at Colcane and Malakoff farms according to the official report from British headquarters in France tonight.

Clean Up Debris Left by Germans

ON THE FRENCH FRONT, Aug. 8. —While the soldiers of the active army are engaged all along the front attacking the Germans or defending the French positions against frequent assaults of selected German shock troops, their "poor relations" composing the troops of the second line are kept busy removing traces of the destruction which marked the retreat of the Germans in March before the advancing French and British.

Dozens of bridges over rivers and canals, as well as many locks which held back the waters of the canals were blown up by the Germans as they hurriedly retired.

In many instances the reaches of the canals have run dry, while the courses of the rivers have been blocked by large masses of steel, reinforced concrete and stone which, if not removed, would cause the whole surrounding country to be flooded in rainy weather, or in case of frost, thus rendering impossible the digging of trenches or the occupation of important positions.

In order to avert any such disaster, special companies of engineers were formed immediately after the battle of the Marne from among the old soldiers of the second, or territorial reserve whose duty it was to follow in the rear of the advancing Allies and to clear all obstructions from river and canal beds. They were called companies of waterway sappers and the men composing them were selected because of their training in various trades—smiths, riveters, electricians, boatmen, divers, miners and others accustomed to the handling of explosives.

Following the battle of the Marne these companies of "poor relations" did most excellent service in clearing the Marne and the lower Oise of obstructions. Then for a long time they were engaged on other services, but after the German retreat this spring they were set to work on the old task of opening up rivers and canals, and freeing them from obstructions.

They have in the course of the last two months done marvels in this direction. On the Aisne they have cleared away from the bed of the river the debris of no fewer than 19 bridges and on the upper Oise five, some of them quite solid constructions when they were blown up fell in a mass right across the stream and formed an almost perfect barricade.

REICHSTAG MEMBERS DISCUSS REFORMS

Chancellor Michaelis Attentive Auditor to Emphatic Demands of Parliamentary Changes.

Berlin, Sunday, Aug. 26 (via London, Aug. 27.—If frank discussion and unflinching criticism are capable of bringing on parliamentary reforms, it may be said that Saturday's proceedings in the Reichstag main committee have given increased momentum to the movement. To this must be added the volume of plain spoken editorial comment by the liberal press, which states frankly that it will not be satisfied with half measures or substitute makeshifts.

DISCUSSED POLITICS.

The discussion of national politics was continued by the committee yesterday. Chancellor Michaelis twice took the floor for the purpose of explaining his newly created council, made up of seven Reichstag deputies and seven members of the Bundesrat, over which he is to preside.

The new council will hold its first meeting on Tuesday for the purpose of discussing the government's reply to the Papal peace note. The Social Democrats, Centrists, National Liberals and Progressives have agreed to co-operate with the government on this issue. The various factions have, however, informed the Chancellor they have accepted the newly organized body as a provisionary device and consider it the harbinger of more substantial and permanent measures which will secure to the Reichstag constitutional prerogatives and greater responsibilities.

Among other demands, the coalition will urge nullification of paragraph nine of the imperial constitution which prohibits Reichstag deputies from becoming members of the Federal Council. Elimination of this restriction would facilitate appointment of members of Parliament to secretary ships which carry with them membership in the Bundesrat.

MICHAELIS HEARD ALL.

Detailed reports of yesterday's session of the main committee, at which the various factions apparently strove to outdo each other in the candor of their criticism, indicate that the chancellor was an attentive auditor and showed no inclination to oppose some of the more emphatic demands. In a statement supplementing his speech in the forenoon, he said he would consent to consider the seven Reichstag deputies in the new council as representatives of their political factions. The session afforded the party representatives ample opportunity to bring up their grievances. Among them was the statement of Mathias Erzberger, leader of the Centrists, that his party had not received proper recognition in the distribution of government honors.

CANNOT ACT HASTILY.

The session gave the impression that advocates of parliamentary reforms are inclined to support the chancellor in his opinion that reorganization cannot be undertaken hastily. It is plain at this date, however, that the coalition which has been augmented immeasurably by the adhesion of the national Liberals now constitutes an invincible Reichstag majority with which the chancellor must reckon.

NEED 350 MILLION TO BUILD DESTROYERS

Washington, Aug. 27.—Secretary Daniels expects to submit to congress this week estimates of $350,000,000 for the great number of destroyers, which will make the American navy the leader of the world in ships of that type.

FOR ENLARGING SHIP PLANTS.

The money will be used to expand existing ship building plants and also to build additional engines and better facilities, as the destroyer program upon which the ship building industry is now engaged represents the full capacity of the industry.

STANDARD DESTROYER.

Navy designers are preparing plans for a standardized destroyer to facilitate the quantity produced of the most successful weapon against submarines. Parts of the engines will be assembled from various factories at central plants and forwarded to shipyards building the hulls.

Details of the number of destroyers now under construction or the number contemplated in the supplemental program are withheld for military reasons.

New Italian Machine Used To Smash Foe

Washington, D. C., Aug. 27. — A new Italian instrument of war has produced a sensation in the naval world, according to information in possession of experts here.

The new device, employed for the first time in the Italian offensive against Austria, has not been definitely described. No description of it is now available, only its results being revealed. The instrument is said, however, to be a combination consisting of an enormous float, carrying the heaviest guns in existence, and employing a new type of shell.

An official dispatch from Rome containing the fullest account that has reached America of the use of the new instrument states that it is being employed in the Gulf of Trieste, dropping shells into the city and sweeping Hermada, the principal fort barring the way of the Italians to Trieste.

Austrians In Retreat

London, Aug. 27.—It was reported from Austrian headquarters today that the Austrian troops who were fighting to the north of Gorizia on the Isonzo front, have now retired, says a Central News dispatch from Amsterdam.

BRITISH TRENCH RAID.

London, Aug. 27. — A successful trench raid was made by the British east of Oosttaverne, which is about a mile northeast of Wyschaete, early today. The British official statement issued this morning says:

"We made a successful raid this morning east of Oosttaverne and secured a few prisoners. There is nothing further of special interest to report."

War News Summary

General Petain is holding all his gains of the great Verdun offensive movement in the face of formidable counter attacks which the crown prince is now launching.

The French commander reports the repulse last night of strong assaults on newly won positions in this sector. He announces also the capture of 1,100 prisoners in the fighting yesterday, when the French lines were carried forward two-thirds of a mile on a two and a half mile front, to the outskirts of Beaumont village.

Possibly as a diversion, the Germans have resumed their attacks in the Aisne region, where for many days in July and early in August they met with repeated checks in desperate attempts to drive the French from the valuable ground on the Chemin-Des-Dames won in the spring offensive. The renewal of the attempt met with no better success, the breaking up of the crown prince's thrusts being announced today by the Paris war office.

The British are continuing their systematic smashing of aviation and other bases behind the German front in Belgium. The dropping of a large number of bombs by naval airmen on the airdrome of St. Denis Westren is announced today. In infantry operations the only activity reported, is a successful trench raid carried out this morning near Oosttaverne.

MINERS' STRIKES HIT GERMANY

Copenhagen, Aug. 27.—Strikes of miners in Silesia last month reduced the German production of coal by more than 1,000,000 tons, according to statements made in the debate in the reichstag main committee on the fuel problem. The government's report stated production had been affected by in its inadequate food supplies.

A representative of the military authorities declared that more miners could not be spared from the army.

The gravity of the situation is shown by the seriously considered proposal to restrict the production of iron, although this is needed for munitions.

ROUMANIANS RECOVER HEIGHT

Petrograd, Aug. 27. (British Admiralty per wireless press)—An Austro-German attack on Roumanian positions south of Ocna last night was repulsed, the war office announces. Northeast of Sovela the Roumanians recovered a height which had been wrested from them.

HIGH WIND FANS FOREST FIRES

Missoula, Mont., Aug. 27.—A high wind sprang up last night, fanning fires in mountain valleys near Missoula and forest officers made no attempt to conceal their alarm. It was feared that the fires would be swept back to settled regions.

ITALIANS REPORT DESPERATE BATTLE

Rome, Aug. 27. (British Admiralty, per wireless press)—A desperate battle is in progress on the Bainsizza plateau, on the front north of Gorizia, its is announced officially. The resistance of the Austrians has been overcome at various points.

SENATORS DEBATE ON PUBLISHERS' TAX

Consider Postage Increase Section of War Tax Bill.

Washington, Aug. 27.—While the leaders prepared for the contest over war profits taxation, the senate today began consideration of the postage increase sections of the war tax bill with debate on profits dispute set for Wednesday. Increasing contention gave little promise of sending the bill to conference before next week.

War taxation of newspaper and magazine publishers was the principal subject of today's debate. Leaders hope to dispose of the section tomorrow or early Wednesday, together with the provision for increasing letter postage one cent.

Senators Hardwick, of Georgia, and McKellar, of Tennessee, were prominent in the opening debate on the postage taxes. Both championed substitutes for the finance committee's amendment providing for a special tax of five per cent on publishers' net income exceeding $4,000 annually and increase of second class mail rates from one to one and a quarter cents a pound.

The committee provisions were written as a substitute for the house zone system increase of second class rates, denounced by virtually all publishers. Under the commission's plan $7,500,000 in revenue would be obtained from publishers' incomes and $3,000,000 from the one-quarter cent a pound postage increase. From the one cent increase on letters $50,000,000 revenue is estimated.

Senator Hardwick advocated a substitute indorsed by the postoffice department, proposing to maintain the present cent a pound rate on news portions of publications but increasing, by graduation, from three to eight cents a pound, the second class rate on proportions devoted to advertising. He cited that $80,000,000 annually is lost by the government in carrying bulky second-class matter, mostly magazines, filled with advertising at the one cent mail rate.

Senator McKellar's substitute is for a modified zone increase system leaving present rates within a radius of 300 miles—the average circulation range of newspapers—to reach magazines and other periodicals circulating usually over wider territory. Representatives of newspaper interests are giving it their support.

LARGEST FINANCIAL BILL IN COMMITTEE

Washington, Aug. 27.—Consideration of the largest single financial bill in the history of the United States, the $11,538,945,000 war bond and certificate proposal, was begun today by the house ways and means committee. Plans were to pass it this week if possible. Differences in the committee centered around the proposal to tax the issues, and with this cleared up, it appeared that passage would be expedited.

Work in the house, which meets Tuesday for resumption of regular sessions, following a period of three-day recess, will depend largely upon progress made in the ways and means committee. Optimistic members hope that the bond bill will be presented to the house by Thursday.

HEIRESS WEDS CANADIAN TROOPER

London, Aug. 27.—The marriage of Miss Gertrude Langtry, adopted daughter of Frederick W. Vanderbilt, of New York, and Lance Corporal Locquell, of the Canadian army, son of a professor in Oporto University, is announced in the Daily Mirror. The bride said her parents had not yet [illegible] of the wedding.

LIFT MARTIAL LAW AT HOUSTON

Houston Tex., Aug. 27. — Houston went about its normal way again today following the action of Major General Bell last night in removing the city from martial law.

Saloons were re-opened. Business houses selling guns and ammunition again were permitted to make sales. Patrols were taken from the streets.

The city now is turning its attention to receiving the Illinois guardsmen who will train at Camp Logan. Protests are still being sent to Washington against the inclusion in the Illinois troops of the Eighth Regiment of Infantry, negroes.

NEGROES AT COLUMBUS, N. M.

Columbus, N. M., Aug. 27.—A battalion of the Twenty-Fourth Infantry arrived here today from Houston, Tex., under guard of two companies of the Nineteenth Infantry. The men charged with implication in Houston riots were placed in a stockade, while other members were disarmed and assigned quarters prepared for them.

Reply to Peace Offer This Week

Washington, Aug. 27.—A reply to Pope Benedict's peace proposal may be made by the government this week. Secretary Lansing said today it would be made soon, but declined to indicate its character or time of despatch.

Reports from the Entente powers today indicated that they might be waiting for the United States to make the first reply.

6 MILLION SHIRTS FOR ARMY AND NAVY

New York, Aug. 27.—Shirt makers of New York and vicinity will begin work soon upon one of the largest orders ever given in the history of the country. The order which calls for 500,000 dozen shirts for the men of the navy and army means the employment of ten thousand persons from now until Dec. 1, when it must be completed, according to an announcement by Solomon Cutler, organizer of the shirt makers union.

EXPECT 4,000 IN NEW OFFICERS' CAMP

Fort Sheridan, Ills., Aug. 27.—Nearly four thousand men are expected to arrive here today to attend the second officers training camp for the purpose of taking the intensive training which will make them eligible for commissions in the new national army.

Several hundred men arrived at camp yesterday, including contingents from Colorado, Kansas and Missouri, while those due today are composed largely of collegians and young business men from Wisconsin, Michigan and Illinois.

OPPOSES REPUBLIC FOR GREECE NOW

Athens, Aug. 27.—M. Boussios, opposition member, raised a tumult in the Chamber of Deputies when he declared that King Constantine never abdicated, but only had been dismissal by the Entente Powers as proved by the fact that act of abdication had not been presented to the chamber. Premier Venizelos and other deputies left their seats to protect M. Boussios from personal attacks by angry members of the majority.

Later the possibility and opportuness of establishing a republic in Greece was discussed. M. Venizelos declared: "Despite the weakening of the royal power through the fallen king's actions, the government interpreting the feeling of the chamber, thinks another trial should be given to the royal institution in Greece. It is certainly the last experiment we are asking. I am certain the Greek people and majority representatives will approve sincerely the trial in order to make strong and sure conditions for the eventful working of the regime of a crowned republic."

SOLDIER ILL OF INFANT PLAGUE AT SPRINGFIELD

Springfield, Aug. 27.—Joe Woodruff of McLeansboro, Hamilton county, a private in Company B, Ninth Illinois Infantry, stationed here, was stricken last night with infantile paralysis and is in a serious condition in a hospital, Major E. L. Damron, of the regimental hospital corps announced today.

Two other guardsmen of Company B who slept in Woodruff's tent are being closely watched for developments of the disease.

Medical authorities are at a loss to discover where Woodruff might have been infected.

RUSSIAN GENERAL SLAIN IN ATTACK

London, Aug. 27.—General Povososki, commanding a Russian division, fell valiantly amidst his soldiers whom he was encouraging by his example during fighting on the Sereth River, Moldavia," says an official Roumanian war office statement received here.

GERMANS DRIVEN OUT, SAYS BERLIN

Berlin, Aug. 27. (via London)—The Germans were forced out of Beaumont, on the Verdun front east of the Meuse in yesterday's fighting, but subsequently recaptured the village and wooded sections, the war office announces. The fighting in this sector continues.

REFUSED FURLOUGHS: WENT HOME ANYWAY

Burlington, Ia., Aug. 27.—Thirteen former members of Company 1, First Iowa Infantry, now part of the Third Infantry, scheduled for an early departure for France, are being rounded up here by Sheriff Earnest, at the request of the military authorities at Des Moines. The men are residents of Burlington, and came home on unauthorized furloughs.

JAPANESE ENVOYS AT STEVENS TOMB

Washington, Aug. 27.—The Japanese mission visited today at Arlington National cemetery, the tomb of Durham White Stevens, the American diplomat, who, as official representative of the Japanese government, helped to adjust the controversy with China regarding Korea. He was murdered by a native Korean in San Francisco in 1908.

GERMANY FACING FOOD SHORTAGE

AN ATLANTIC PORT, Aug. 27. — The people of Germany are facing a serious shortage of necessary food and the maximum efforts of the authorities now are required to make what supplies they have go around, according to William Bartholomew, former representative of an American oil company at Hamburg, who arrived here yesterday on a Danish steamship.

Regarding Germany's man power, Mr. Bartholomew said there seemed to be plenty of men not on the firing line, but during the last six months that he was permitted to see what was going on, he could not fail to notice a considerable reduction in the number of men being prepared for war

LOWER SUGAR PRICE COMING

Washington, Aug. 27.—An agreement by the country's beet sugar producers to limit the price of their product so as to effect a reduction of about 1½ cents a pound in the present price of sugar was announced last night by the food administration with a notice to the public that this should mean a saving of $30,000,000 between now and the first of next year. It was also announced that the wholesale grocers had agreed to limit distribution charges to prevent exorbitant charges.

In the near future the administration will state the price at which wholesale sugar should be delivered at large consuming centers. The beet sugar price fixed is the equivalent of $7.25, cane sugar bases, f. o. b. seaport refining ports.

CATHOLICS MEET IN KANSAS CITY

Kansas City, Mo., Aug. 27.—Morning and afternoon business sessions were on the program today for the delegates to the sixteenth annual convention of the American Federation of Catholic societies. The convention began yesterday to continue until Wednesday afternoon. This evening there will be a patriotic celebration at a local park at which the prelates attending the convention will make talks.

SAMMIES' MAIL STAMPED "RUSH"

London, Aug. 27.—American soldiers' precious letters from "back home" have the right of way over everything. They travel "rush."

To pick up new wrinkles in swift handling of mail the American postoffice yesterday had William A. Kenyon inspecting the allies' methods. Anything to gain a few hours or minutes in expediating the soldiers' letters will be utilized.

More than fifty experts in mail handling are now at the American sea base in France arranging a mail system. More mail clerks will accompany every American contingent.

ASK WILSON TO MOVE NEGRO TROOPS OUT OF TEXAS

Washington, Aug. 27.—A petition asking withdrawal of negro troops from Texas, signed by all the members of the Texas delegation in Congress was presented at the White House today by Senator Sheppard and laid before President Wilson. White House officials did not indicate what action might be expected from the President.

LANSING'S SISTERS TO DO RED CROSS WORK IN FRANCE

Watertown, N. Y., Aug. 27.—Miss Emma S. Lansing and Miss Katharine T. Lansing, sisters of Robert Lansing, secretary of state, will leave here Wednesday to sail for France in the near future to engage in a branch of Red Cross work at the canton stations on railroad lines running from the western front trenches.

OFFICERS GET READY FOR CAMP DODGE

Des Moines, Ia., Aug. 27.—Preliminary organization for the reception of drafted men from Iowa, part of Illinois Minnesota and North Dakota began today at Camp Dodge, the thirteenth division cantonment, with Major General E. H. Plummer formally assuming command.

Virtually every train brings additional officers for the camp, those arriving today including many graduates of the recent officers' training camp at Fort Snelling, Minn., who are to assist in making soldiers of the 45,000 men to be trained at Camp Dodge.

GERMANS URGE COLORED RIOTING

Washington, Aug. 27. — Warning against a German propaganda seeking to stir up insurrection among the American colored men is given in a statement issued last night by the Patriotic Education society. Anonymous postal cards and letter urging colored men to rise against the whites and promising there will be no color line when Germany rules, the statement says, have been brought to the attention of the officials of the society by colored leaders.

KERENSKY HAS CONFIDENCE IN RUSSIAN ARMY

Premier Praises Troops for Valor and is Sure They Can Crush Any Revolt Plot.

Moscow, Sunday, Aug. 26.—Premier Kerensky, who came to Moscow yesterday to attend the national conference which is now being held for consideration of the military and political problems which confront the country, reviewed troops at the Hippodrome today, and in addressing them said he was convinced by the valor they were showing that they would be able to drive back the enemy at the front and crush any attempt at a counter revolution.

General Korniloff, the commander in chief, arrived from Petrograd today and was greeted by great crowds. In an address he said it was a source of satisfaction to be able to tell the army that Moscow was the watchword for the welfare of the country and war to a victorious end.

CONFERENCES.

The day was devoted to conferences of the different groups of delegates. The discussions dealt principally with the government's statements the reply to be made, and the attitude to be taken at the coming general meeting. The Maximalists reached the conclusion that the conference does not represent the will of the nation, and is of anti-revolutionary character. They decided to demand from the assembly a dictatorship of the proletariat by the handing over of all power to the Council of Workmen's and Soldiers' Delegates, and voted to leave the hall if the majority should be unwilling to share their viewpoint.

The Internationalists insisted on abolition of the death penalty and renunciation by the government of its purpose to put down by force the separatist movements in Finland and Ukraine. The popular Socialists urged maintenance of the death penalty. At the meeting of constitutional Democrats Prof. Paul Milukoff said no valuation could be reached, except in line with the national program and that if Premier Kerensky did not put into execution the measures foreshadowed the ruin of the country would be inevitable.

FULL REPORT ON MILITARY OUTLOOK

Petrograd, Aug. 27.—General Korniloff, commander in chief of the Russian army, informs the press that he intends to make a report on the military situation to the conference at Moscow and hopes that important resolutions will be adopted.

Wilson Pledges Aid From U. S.

Washington, Aug. 27. — President Wilson sent to the members of the National Council Assembly at Moscow today assurances that this government is willing to extend "every material and moral assistance" to the government of Russia.

No official comment was made by government officials on Premier Kerensky's speech before the members of the council yesterday, but it was made clear that the sentiments expressed by the Russian leader were heartily approved here and that his declarations, indicating the firm manner in which he and his counsellors are prepared to deal with enemies of the new government had aroused a greater confidence in the outcome of their plans. The message cabled by President Wilson follows:

"I take the liberty to send to the members of the great council now meeting in Moscow the cordial greetings of their friends, the people of the United States; to express their confidence in the ultimate triumph of ideals of democracy and self-government against all enemies within and without, and to give their renewed assurance of every material and moral assistance they can extend to the government of Russia in the promotion of the common cause in which the two nations are unselfishly united.

(Signed)) "WOODROW WILSON."

TWO RUSS PARTIES ARE DISSATISFIED

London, Aug. 27.—"Premier Kerensky's speech in opening the national conference did not satisfy a single party, or succeed in uniting the different groups in mutual service for the country," says the Exchange Telegraph correspondent at Moscow. "The Democrats are dissatisfied with the dictator-like government. The anti-Democrats expected a practical program for the carrying out of measures to put down anarchy. They also are dissatisfied with the Premier's declaration regarding the impossibility of imagining a country without freedom, saying this is no time to talk of freedom and Social reforms.

"Monday is expected to be the day of atonement. The various groups are expected to speak out freely and voice their aspirations. Much depends on whose words find an echo in M Kerensky's own aspirations.

"Personally, I do not believe the cabinet will undergo changes, as a coalition is the only possible form of government at this juncture.

Should the conference fail in a last effort to organize a national government the responsibility will fall on those elements which put the interests of their own classes above those of the country.

"Moscow has resumed its normal aspect. The strike has been discontinued and the Moscow Council of Workmen's and Soldiers' Delegates, with other organizations, has appealed to the population to abstain from demonstrations. The Petrograd Maximalists of the central executive council have been deprived of their mandates on account of unwillingness to submit to the decision against separate action."

Warns Plotters Of "Iron Rule"

Moscow, Aug. 27.—Russia is passing through a period of mortal danger, Premier Kerensky told the national conference which assembled in Moscow Saturday to consider the present situation of the country and plans for a new national government. He declared that any attempt to take advantage of the conference for an attack on the national power, as embodied in the provisional government, would be repressed pitilessly "by blood and iron."

The conference was opened at 3 o'clock with the premier's speech. Representatives of the important political, economical, commercial, and scientific organizations and persons prominent in public life are in attendance.

"Those who think the moment has come to overthrow the revolutionary power with bayonets are making a mistake," M. Kerensky said. "Let them take care, for our authority is supported by the boundless confidence of the people and by millions of soldiers who are defending us against the German invasion.

Premier Kerensky rebuked the Finlanders and other seceding nationalities, his words evoking enthusiasm and there was a menacing note in his voice when he declared that their pretensions threatened the success of the revolution.

The premier's speech indicated that the government expects further attacks by the military duma and the Moscow deputies which he denounced in advance.

GUARD AGAINST DISORDERS.

Precautions were taken against disorders of all descriptions and the council threatens to show a rigor in this respect unknown even in anterevolutionary days. The building in which the council is meeting is surrounded by a close chain of picked soldiers. The chambers under the buildings are occupied by soldiers with fixed bayonets.

THE WEATHER

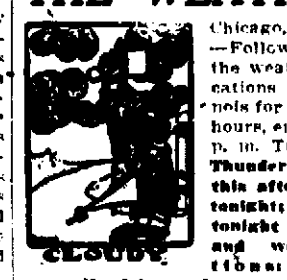

Chicago, Aug. 27. —Following are the weather indications for Illinois for thirty-six hours, ending at 7 p. m. Tuesday: Thunder showers this afternoon or tonight; cooler tonight in north and west portions. Tuesday generally fair; cooler, except in extreme northwestern portion.

WEATHER MAP.

Chicago, Aug. 27.—The weather map at 8 a.m. today showed:

Canadian Northwest—Clear; 36 to 48 above.

Northwest—Part cloudy; 42 to 60 above. Duluth, .02; Moorhead, .01, Rapid City, .08.

West—Part cloudy; 58 to 70 above. Des Moines, .10; raining; North Platte .02. Omaha, .26; Columbus, .06; Springfield, .06, raining; Keokuk, .02, raining.

Southwest — Generally clear, 60 to 72 above. Dodge City, .02; St. Louis, .01, raining.

Ohio Valley—Generally clear, 62 to 68 above.

IN IOWA AND ILLINOIS.

Weather conditions in Iowa and Illinois cities at 11 a.m. today.

Decatur—Cloudy, 70.
Clinton, Ia.—Cloudy; 69.
Aurora—Cloudy; 70.
Rock Island—Cloudy; 73
Davenport, Ia.—Cloudy; 7[illegible]
Moline—Clear; 73.
Muscatine, Ia.—Rain; 70.
Ottumwa, Ia.—Rain; 70.
Burlington, Ia.—Part cloudy, [illegible]
Bloomington—Cloudy, 75.
Springfield—Cloudy; 75.
Danville—Part cloudy; 72.
Peoria—Cloudy; 73.
Dubuque, Ia.—Cloudy; 64.
Waterloo, Ia.—Cloudy; 66.
Quincy—Cloudy; 76.

LOCAL OBSERVATIONS.

Following is the range of temperature as recorded by Prof. J. H. Coonradt, United States weather observer:

SUNDAY.	
7 a.m.	66
Noon	80
7 p.m.	71
Highest	84
Lowest	58
MONDAY.	
7 a.m.	67
Noon	71
Lowest	63
Precipitation	.02
Sun rises (Standard time)	5.28
[illegible]	6.38

NEWSPAPERARCHIVE®

NEWSPAPERARCHIVE®

DAZZLING LIGHTS, AUTO IN DITCH

Shelby Motorist Painfully Hurt in Accident.

Shelbyville Aug 27 —Owing to dazzling lights on the "other fellow's car" Scott Prosser of Holland township turned his automobile into the ditch a few miles north of Shelbyville Saturday night and was painfully hurt He sustained a deep gash in his knee and his car was damaged The owner of the offending car speeded up and disappeared without disclosing his identity

FLOCKER TO TRAINING CAMP

The name of Homer A Goddard of Windsor appears in the official list of those accepted for the second reserve officers training camp at Fort Sheridan Mr Goddard is a public school teacher and at one time taught in this city

Lester Miner of Shelbyville is another Shelby county man accepted for the next training camp and left Saturday evening to report for duty A few days ago he went to Belleville and tendered his resignation as teacher of agriculture in the township high school there

The H W Clark company this week shipped a carload of meter boxes from their Shelbyville works to the District of Columbia. This is one of about 20 carloads that will be needed to fill a contract taken by Mr Clarke just before the tornado in May, and which will now be filled by the shipment of two or three carloads a week.

The company also is filling a contract for meter boxes to be shipped to Hawaii

BECK-RILEY.

Lieutenant Joseph C Beck, recently commissioned at the officers' reserve training camp, and Miss Lily J Riley of St Elmo were married by Rev C M Duncan at the First Methodist parsonage Saturday afternoon Lieutenant Beck is a son of Miles R Beck of the southern part of Shelby county, and his bride is a daughter of Lewis T. Riley of St Elmo

Lawrence Goodrich who some time since enlisted in the United States marines is in the city for a brief visit with his father and other relatives He obtained a five-day furlough from the Great Lakes naval training school at Chicago

BIG OATS YIELD

One of the highest yields of oats reported this season was threshed on the farm of Grant Oleson a Windsor farmer last week The average yield was 97 bushels to the acre from a tract of 10 acres The oats were sold at 50 cents a bushel the returns being $48.50 an acre

Mr Oleson still has some oats to thresh which he believes will make more than 97 bushels to the acre

MORSE-CHAPMAN

Robert E Morse and Miss Leta L Chapman both of Findlay, were married Saturday afternoon by Rev C M Duncan at the parsonage of the First Methodist church

Mr Morse is a son of I F Morse His bride is a daughter of E P Chapman Both young people are well known They will reside on a farm in Okaw township

MT. PULASKI PLANS PATRIOTIC RALLY

Mt Pulaski, Aug 27 — George J Smith, representing the Commercial club, Henry J Mayer the city council and Robert Aitchison, the local Red Cross chapter, have been appointed a committee of three to arrange for a public patriotic demonstration here for the boys who have been selected to go to the army from this part of Logan county, as a proper recognition of our appreciation of the sacrifices they are making for the principles of democracy

Speakers will be secured and it is planned to have singing and band music. The drafted men and any enlisted men, who happen to be here at the time will be given a banquet at the high school building by the Commercial club and city council. The demonstration will be held as near the eve of the boys' departure as possible Sixty-four young men from this county have been ordered to report for duty on Sept 4, and will be sent to training camps the following day

The Loyal Daughters of the Christian church Sunday school will give a box social on Friday evening, Aug 31 at the church A splendid program has been arranged for the occasion and a lunch will be served in the basement

Mr and Mrs T A Cassell, son Berry and Will Lancaster of Decatur visited here Friday with Mr and Mrs W H Stafford The two latter young men will leave Decatur Monday for Montana to take up government land

Mr. and Mrs Herman Bartles of Decatur are keeping house here for Mr. and Mrs George Suedmeier while they are making an automobile tour through the west

Rev J. H Wright of Washington, Ill, a former pastor of the Mt Pulaski Christian church passed through here last week on his way to conduct the funeral services of a friend

"Aunt Louisa" Snyder, one of the oldest and best loved German residents of Mt Pulaski, is in very feeble health at the home of her daughter, Mrs Edward Oglesby.

Miss Caroline Snyder, daughter of Mr and Mrs Frank B Snyder, visited her cousin, Mrs R D Aitchison in Lincoln last week.

Mr. and Mrs W. J Barnes and daughter of Stillwater, Minn., are here for an extended visit with her parents, Mr. and Mrs. Henry Kantz.

Mrs. J. E. Copeland and son, Arthur Copeland, spent the latter part of last week at Harristown visiting A. C. and Elmer Birks

Mrs. Edna Limberger of San Jose, Ill., was a guest last week of her aunt, Mrs. S B. Fryer.

Mr. and Mrs. Edward Fryer of Chicago visited relatives here last week.

Charles Oglesby was a Springfield visitor last week.

Mr. and Mrs. Richard Leslie visited in Decatur last week.

School commences here on Monday, Sept. 3.

Captain Frank McElvain returned to his regiment in Springfield Sunday. His wife and two children will visit relatves here for a while.

Robert Snyder of St Louis arrived here Sunday to visit his mother, Mrs. Mary Snyder and family.

Frank Snyder and sons, Willard and Donald went to Springfield Sunday to visit the soldiers camp

Miss Catherine Snyder and Miss Wilma Pierviance went to Lincoln Sunday.

Mr and Mrs R D Aitchison and family of Lincoln were week-end guests here of their parents, Mr. and Mrs Robert Aitchison and Mr and Mrs T. O' Synder

PANA FARMERS BUSY WITH FALL PLOWING

Most of Oats Threshed—Sheep Scarce.

Pana, Aug 26—Business was somewhat dull for the grain buyers here last week as it was too wet to thresh The greater per cent of the threshing is completed

A number of belated reports of fine yields of both oats and wheat continue throughout this section of the country Around Ohlman and Dollville, also Millersville, farmers express themselves as well pleased although some farmers had larger yields on their land than others.

FALL PLOWING STARTED.

Plowing for fall sowing of wheat has commenced and prospects are that, the largest acreage will be sown than ever before in the history of this section of the state All available land is to be used for this purpose this season

TO LOWER SEED PRICE

To stimulate the production of wheat a number of Pana citizens are planning to cooperate with the farmer who did not raise wheat this year and who is forced to buy seed to reduce the price of seed one sixth of the regular market price The one sixth basis of reduction is an equitable provision, resulting from the differences in grain rent, where the tenant furnishes both the labor and the seed or where half of the expenses are borne by the land owner, as is customary in some instances

FAVOR HEAVIER SEEDING

Many farmers have found out that an increased amount of seed, a reasonable increase produces better results than where the amount used is lighter

A number of farmers have been in town this week to purchase alfalfa seed and it appears that the alfalfa acreage will be increased as well as wheat

Stock buyers report the business of buying is slightly improved over a couple of months ago Following the assessment of livestock in this township last spring a greater number of hogs were found than the year preceding The number of cattle was approximately the same as in 1916

SHEEP SCARCE

Sheep are extremely scarce and no farmer within the confines of the township makes a specialty of sheep raising Just over the Shelby county line is a large sheep ranch but it is the only one near Pana. Farmers are urged to raise sheep, but little interest has thus far been expressed near Pana

Local meat dealers claim that no decrease is noticeable in the amount of meat sold since the prices have advanced One dealer who sells home killed meats almost exclusively finds it no trouble to buy for his shop but recently had trouble in getting a full order of smoked meats from the packing houses

MINER INJURED

Max Christian a miner at the Smith-Lohr mine was injured Saturday afternoon and was taken to the Huber Memorial hospital. His injuries are not serious.

PARALYZED FROM DIVE.

William Otelle was removed from Springfield to Terre Haute, Saturday. Young Otelle is paralyzed as a result of an injury suffered while bathing at Springfield He dived from a high diving board and his spine was injured when he collided with a friend who was in the water directly beneath the diving board. The injury was at the base of the brain. He is twenty-seven years of age and lives in Terre Haute. He was employed in Springfield.

The 1908 graduating class of the Pana high school held its fourteenth annual picnic Friday afternoon at the Hutchin's farm, south of Pana.

Mr. and Mrs. R. J. Hammond and daughter, Margaret, returned to Mattoon Saturday after a visit here with A. B. Corman and family

Miss Nellie Henke has returned from a visit in Champaign.

Mrs. C. E Cheney is in Taylorville

Mrs Herbert Holloway has returned to Barberton, O., after a visit here

Mrs Fred Sterm is in Shelbyville.

A card mailed to Harry Vaughn, a Pana boy in the United States navy, traveled around several weeks and reached a Harry Vaughn on the battleship Michigan, but not the Pana Harry Vaughn. It was returned to the sender, Miss Alma Schweitzka this week and bears many distinctive postmarks

Miss Mayme Custer has returned to Coshocton O., after a visit here with Mr and Mrs. J. L Custer.

Master William Eichelberger has returned with his uncle, C. N. Eichelberger.

Mrs Drew Inman has returned from a visit in Iowa and Chicago.

The Barnum & Bailey circus will show in Pana Saturday, Sept. 15 This will be the first circus for Pana this season.

Mr. and Mrs. Will Busby of Indianapolis, were guests of Miss Ida Mull over Sunday

Misses Lillie Barnett and Nelle Goodall went to Mattoon Sunday

Mr. and Mrs Joe Lester and children were in Hillsboro Sunday

Orin Ross has traded his residence property on East Second street to Edgar Clark for residence property south of Kitchell park Mr. Ross will move to his new home soon

BEMENT.

Mr and Mrs W N Vance and sons of Chicago Heights, motored here Saturday to visit Mr and Mrs W. M Camp They returned home Monday and were accompanied by Mrs C J Tinkham and daughter, Miss Marjorie, who have been guests of Mr and Mrs Camp a couple of weeks

Rev. and Mrs Lucien W. Scott John Scott and Raymond Thompson of Geneva, N. Y., who have been guests of Mrs Scott's mother Mrs Laura Dunnard left Monday in their automobile for their home.

Mr. and Mrs. Robert Steele of Chillicothe, O., motored here Saturday from Terre Haute, Ind to visit relatives They left Monday morning for home accompanied by their cousins Russell and Mary Eleanor Steele also of Chillicothe who were guests last week of their grandparents, Mr and Mrs W M Camp

Mrs Morgan and daughter, Isabel Miss Ann Connor and Miss Nell Brenner of Davenport, Ia., motored here Saturday to visit Mrs. W W. Bower over Sunday

Brief funeral services for Benjamin Roberts were conducted at the residence at 10 o clock Saturday morning by Rev D M Durham Burial was in Bement cemetery. Mr Roberts was born in McCandy Ill., in 1844 and died in Bement Aug 24, 1917. He was united in marriage with Mrs. Laura Crabbes in 1885 The moved here in Feb 1916 from Pratt, Mo. Mr. Roberts was the stepfather of Mrs. E. E. Logan

Mr. and Mrs Charles Cutlip and two sons of Detroit, Mich and Mrs Cutlip's uncle E T. Riggs who was proprietor of the Vendome hotel several years ago were here Saturday morning seeing old friends They were motoring to Clayton to visit relatives

Thomas Cole, a member of the 20th Aero Squadron now at Fairfield, O., came home Sunday on furlough

Miss Lucy Bogue is at home from Battle Creek, Mich for a two weeks' visit with her parents, Mr and Mrs. B. F. Bogue

Mr and Mrs. T. W. Lamb motored to Bentoul Friday

Rev W S Neeley pastor of the Presbyterian church at Jerseyville, who is a guest of Mr and Mrs T W. Lamb preached at the Presbyterian church Sunday morning

Robert T Parker has sold to Mrs W G McPherson the tract of land which he recently purchased from the Joseph Moore estate

Fred Cloyd came home from Chicago Sunday for a week's visit to his parents, Mr and Mrs W. G Cloyd

Miss Florence Chapin of California, is a guest of Miss Ruth Bradley

Roy Hudson of Decatur, visited at J W Coles Friday

Misses Ethel and Edith Ross attended Weldon Springs chautauqua Thursday and Miss Ethel visited in Decatur until Saturday

Mr and Mrs J W Coles spent Sunday in Sadorus Their grandson Glenn Coles who has been visiting here, returned home with them

Charles Ewing returned to Galva Sunday, after a week's visit to his parents Mr and Mrs. T B Ewing

Mrs J R Bower was hostess to the M M. W club Thursday afternoon

Mrs Bertha Lonn and son of Chicago returned home Friday after a week's visit to Mrs Ernest Taylor

Mrs Jake Zimmerle, who was a guest of Mrs Ernest Taylor, has returned to her home in Paris

Miss Hazelbelle Shirey returned to the Macon County hospital Saturday evening having passed her vacation at the home of her parents Rev and Mrs. N. C Shirey

BELL-ANS
Absolutely Removes Indigestion. One package proves it. 25c at all druggists.

That "Chesty" Feeling Comes After Drinking

Peacock

"That Bird of a Drink"

A deliciously different drink that soothes and cools you and "sets you up." It has a nice, "snappy" taste—a rich, oriental, fruity flavor you'll find in no other beverage.

There's Nothing Like It! That's Why You'll Like It!

Every Drop is Refreshing

Guaranteed 100% GOOD—healthful, stimulating, invigorating

"Gorgeously Good"

5c *Everywhere*

Trade Supplied by McClelland Grocer Co.
Decatur Bottling Works—Bottlers.

Manufactured by
Hydrox Company
Manufacturers of Guaranteed Pure Products
Ginger Ale, Root Beer, Birch Beer, Sarsaparilla, etc.
CHICAGO

Good Fyesight News

Good Work Requires Good Vision

MANY bookkeepers make mistakes when the figures are right. The trouble is they cannot see the figures right. They need glasses. They put on an eye shade and think it helps. The very fact that they wear an eye shade shows they need glasses. They may need glasses to protect their sensitive eyes or they may need glasses to correct defective vision.

Let me advise you correctly.

OPTOMETRIST Fred S. Wallace EYE SERVICE

256 N. Main St. Decatur

BUILD WITH BRICK
THE EVERLASTING MATERIAL

DECATUR BRICK MFG CO.

Linn & Scruggs
DRY GOODS & CARPET COMPANY

Featuring Especially Tuesday

100 New Trimmed Fall Hats at $5

These hats portray the latest style developments and will be on display for the first time Tuesday. They are very interesting in their very evident newness.

No matter what the preference—a large or a small hat—you will find in this selection just the hat you have in mind.

They are here in the desired autumn shades—blue, purple, green, gray, navy and dark red.

The shapes are as varied as the colors—mushroom, chin-chin, sailors and like favored motifs, cleverly produced in Lyon's velvet.

Women who want fall wool skirts made to order must come for them soon. Time is almost up.

The last day of August, August 31st, is the last day for ordering by this special offer. After that date it will be difficult to get skirts like these at two or three times their price—$1.

Until the offer expires, we make the skirt complete from materials selected here, for $1. The skirt is guaranteed to be what a skirt should be.

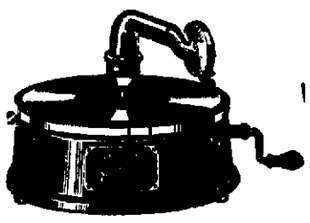

Although its price might indicate it, this

Stewart Phonograph

is not a toy, but a phonograph that will play any make of record, and play it well, too.

Here's your opportunity to own a phonograph and a collection of records, for we offer for a limited time

One Stewart Phonograph and ten Emerson Records for

$8.48

Good talent has been employed in the making of Emerson records. There is a wide variety of selections from which to choose.

Remember, too—The Stewart will play any make of record.

$8.48

These Pictures Help to Tell the Story of

PYREX

Transparent Ovenware

for baking and serving

A story that should interest every housewife; every woman who is interested in culinary art and who delights in domestic accomplishment.

PYREX is the highest scientific development in ovenware; it has the remarkable quality of quickly absorbing and retaining heat, causing foods to bake rapidly and thoroughly.

PYREX is ready for immediate service and may be used for any foods baked in the oven—pies, bread, cakes, custards, puddings, casserole or au gratin dishes, etc. It never chips, flakes, crazes, dents or bends and remains new for a long, long time.

PYREX solves the problem of serving foods direct from the dish in which you bake, yet with irreproachable distinction.

PYREX is made in every practical shape and size for baking use. It is the original transparent ovenware.

PYREX is easy to wash; easy to keep clean for nothing can adhere to the hard, grease-proof and odor-proof surface of this durable baking ware.

PYREX is not expensive, especially when consideration is given to its life-long wearing qualities, its practicalness and its scores of advantages.

We illustrate here some of the many PYREX dishes. There are many others as practical and desirable. See PYREX in the Home-furnishings Basement.

NEWSPAPER ARCHIVE®

Society.

Mr. and Mrs. G. A. Caldwell and daughter, Helen Louise, have returned from a motor trip to St. Louis. They drove down in their car on Thursday, spent several days there with relatives, and returned Sunday night.

They found the roads quite bad. They were rough in many places, as a result of the recent rains. They had no car trouble, however.

—:—

Trying to see how many words could be made out of the letters in the words, Red Cross, was the principal pastime at the party given this afternoon at her home by Mrs. B. G. McCarn in honor of her sisters, Mrs. J. F. Currell and Miss Marguerite Rooke. The women brought their sewing and had a delightful time. Yellow, lavender and white flowers decorated the home for the affair. Th hostess served light refreshments.

—:—

The two dinner parties at the Fishing club Sunday were enjoyable events of the day at that place. At noon Mrs. W. A. Sikking entertained a number of guests, and in the evening Mr. and Mrs. Frank Whitmer had a party at a dinner. Wild flowers decorated the table.

—:—

William Barnes of this city, who has been secretary to Congressman Ireland, is giving up his position. Though his plans for the future are not definite, it is likely that he will go into a training camp.

—:—

Mrs. E. J. Brown, who has been in Chicago the last week, is entered in the Woman's Western Golf championship play at the Flossmoor Country club in Chicago which starts today.

—:—

Mr. and Mrs. Guy Lipscomb motored down to Patoka Sunday to spend the day with friends. They found the roads in the neighborhood of that place quite rough and bridges were in bad condition.

—:—

Miss Bertha Randall will arrive today from Pittsburgh, Pa., to spend her vacation with her parents, Dr. and Mrs. J. N. Randall. Miss Randall is head of the East Liberty branch of the Carnegie Library in Pittsburgh.

—:—

The North street reading circle will meet Tuesday afternoon with Mrs. J. S. Baldwin. The members will continue their Red Cross work.

ECHO OF WASTE PAPER CAMPAIGN

O. L. Spaeth of Davenport Tells of Demand for Balers.

Another echo of the Decatur waste paper campaign which is now ancient history was heard this morning from Davenport, Ia. The Davenport Manufacturing company which makes balers writes over the signature of O. L. Spaeth who says that he is an ex-Decaturite.

"The fame of Decatur's wonderful waste paper campaign has brought hundreds of requests to us" he says. These the Davenport concern has endeavored to answer but some of them are now calling for fuller details.

Aurora News—As a rule a girl admires a mustache. But it depends on whether she or some man is raising it.

Danville News—Press reports state members of a Belgian relief ship crew have been arrested charged with smuggling rubber to the Germans. Anyone who smuggles rubber to our enemies ought to be made to do a stretch in prison.

SULLIVAN GIRL DECATUR VISITOR

—PHOTO BY WASSON STUDIOS.

MARGUERITE BARBER.

Little Marguerite Barber of Sullivan has been visiting her grandparents, Mr. and Mrs. E. E. Barber, here for the last week or more. She left Sunday to return to her home.

Marguerite is the attractive little daughter of Mr. and Mrs. Harry E. Barber of Sullivan. She is five years of age.

PLAN NEW CHURCH IN RIVERSIDE

Will Be Built at Traver and Cleveland Ave.

As a result of the meetings which have been conducted by the Riverside Baptist congregation, a new church will probably be built soon at Traver and Cleveland avenue. The old church is small and since the meetings have increased the membership greatly, a new building is badly needed. No definite plans have been made but several prominent men have promised help and the prospects look bright. The church owns two lots at that corner.

58 ADDITIONS.

Rev. Irving Fox, who has been conducting these tent meetings, has decided to remain in Decatur and take the pastorate of the Riverside church. His work here has been successful and through his efforts there have been fifty-eight additions to the church.

Sunday afternoon ten people were baptized by Rev. L. B. Trites, who has been assisting Mr. Fox. This service was held in the First church. Tonight there will be a Fellowship meeting at which time each department will give a report of the results of the meetings. This meeting will also be a farewell for Rev. and Mrs. L. B. Trites and their daughter, who leave for their home in Danville tonight.

CHURCH OF BRETHREN.

The adult teachers of the Sunday school of the Church of the Brethren will meet Wednesday night at seven o'clock and the prayer meeting will follow it. The grade teachers will meet at the church at 1 o'clock Thursday afternoon and the Ladies Aid will meet at 1:30 that afternoon.

The prayer band will meet with Mrs. Isaac Coleman, 663 East Grand avenue, Friday night at 8 o'clock.

BOLD ROBBERY AT CHARLESTON

Charleston, Aug. 27. — Two unmasked robbers, one a tall man and the other a short man, both armed, held up Joe Parrett, the Big Four night ticket agent, at 9:30 o'clock Friday night. The men forced Parrett to hand over his keys and while one man robbed the cash drawer the other held Parrett at the point of a large revolver.

The robbers secured $32 in cash as follows. One $10 bill, six silver dollars, twenty-three dimes, twenty-six quarters, sixty-four nickles and 244 pennies. They left two Big Four checks by Parrett earlier in the evening, in the money drawer. These checks represented a total of $28.

After the robbery Parrett was marched to the rear of the Whalen Brothers elevator, one hundred yards north of the tracks, where he was turned loose and the yeggmen made their escape in the darkness. Parrett hurried to the station and called the police who immediately went to the scene.

PANA CITY ATTORNEY TO TRAINING CAMP

Pana, Aug. 27.—Pana is without its city attorney because Arthur Fitzpatrick, serving his third term, has been called into training at the Reserve Officers' Second Training camp at Fort Sheridan. However, there will be no special election, brother lawyers having agreed to care for his official duties and private practice without expense during his training. Three of Fitzpatrick's brothers passed first draft at Munfordville, Ky., claimed no exemption, and will go into the new army Sept. 5, at Louisville.

STRAND

Two Big Features Today

GLADYS BROCKWELL,

The Girl of a Thousand Expressions

Betram Grassby, Charles Clary and Jewel Carmen in

"To Honor and Obey?"

The Dramatic Sensation of New York. Is Your Wife a Companion or Merely a Convenience?

Warning!

City May Be Quarantined

"Laughitis"

New Disease Startles Town, Discovered at The Strand Theatre. Stay Away if You Don't Want to Laugh With the World.

City Physician

outlines Symptoms — Stinging Palms, Watering Eyes, Aching Sides and Wide Spread Jaws.

Beware!

No One is Immune. May Brand This New Danger

Arbucklarity

If You See Anybody "Laffin" You Know They Witnessed ROSCOE FATTY ARBUCKLE IN

"His Wedding Night"

Positively First Time Either of These Features Ever Shown in Decatur. Shows Today and Tomorrow. 2:00, 3:30, 7:00 and 8:00. Admission—Children Under 12 Years, 5c; Adults, 15c.

GLADYS BROCKWELL DIRECTION WILLIAM FOX

ROSCOE FATTY ARBUCKLE in PARAMOUNT-ARBUCKLE-COMEDIES

Censored by the Citizens of Decatur and Passed On As the Safest and Best

THEATRE!

—THE—

LINCOLN SQUARE

NATE ERBER, Mgr. Phone 6000.

Last Time Today

ART VERSUS LOVE WINSOME

VIOLA DANA

—in—

"THE GIRL WITHOUT A SOUL"

A Metro Wonderplay of Love and Sacrifice With Moments of Thrilling Realism and Contrasted With Them the Happenings of Life As It Is Lived In Many of our Smaller Towns.

ALSO A COMEDY AND PATHE NEWS.

Admission—Adults 10c, Children 5c

4 PERFORMANCES DAILY 4

2:00, 3:30—7:00, 8:30.

Coming Tomorrow and Wednesday LES MISERABLES' 10c Admission, 5c.

Coming Goldwyn Pictures

COOLEST SPOT IN TOWN

BIJOU Last Time Today

JACK PICKFORD and LOUISE HUFF

Supported by a remarkably strong all-star cast, including Theodore Roberts, Hobart Bosworth, Raymond Hatton, James Neill, James Cruze and Bliss Chevalier, in

"What Money Can't Buy"

(By George Broadhurst.)

A story of the plucky up-hill fight of a rich young American for the love of a girl whose parents object to the match.

Also Burton Holmes' Travel Pictures.

Tomorrow and Wednesday—George Rebun in "The Cook of Canyon Camp."

ADULTS—10c CHILDREN—5c

COOLEST SPOT IN TOWN

If your skin itches just use

Resinol

No remedy can honestly promise to *heal every case* of eczema or similar skin ailment. But Resinol Ointment, aided by Resinol Soap, gives such *instant* relief from the itching and burning, and so *generally* succeeds in clearing the eruption away for good, that it is the standard skin treatment of thousands and thousands of physicians. Why not try it? Resinol Ointment and Resinol Soap are sold by all druggists.

ASK FOR and GET

Horlick's The Original Malted Milk

Substitutes Cost YOU Same Price.

TODAY

AMERICAN

CONSTANCE TALMADGE

—and—

WILFRED LUCUS

—in—

"The Microscope Mystery"

And a Good Comedy

6 REELS 5c

Tomorrow—Butterfly Day

Empress

TONIGHT 8:30. TWICE TOMORROW AND WEDNESDAY Matinee 10-20c. Nights 10-20-30c

'FLIRTATION'

A Satire on College Life

Cooper and Robinson Comedians

Hirchel Hendler IN "PIANOLOGY"

Barber and Jackson Mirth and Melody

Del Monti Duo NOVELTY

LATEST WEEKLY NEWS

THURS. "TENNESSEE TEN"

Penny Grocery

PENNY GROCERY No. 1 527 N. WATER | PENNY GROCERY No. 2 632 E. WOOD

BIG BARGAIN ON FLOUR

Made out of Old Wheat. Every Sack Guaranteed

Large Sack . $3.40

CABBAGE; Per Dozen 40c

Extra Fine Tomatoes, Per Bushel Basket 90c

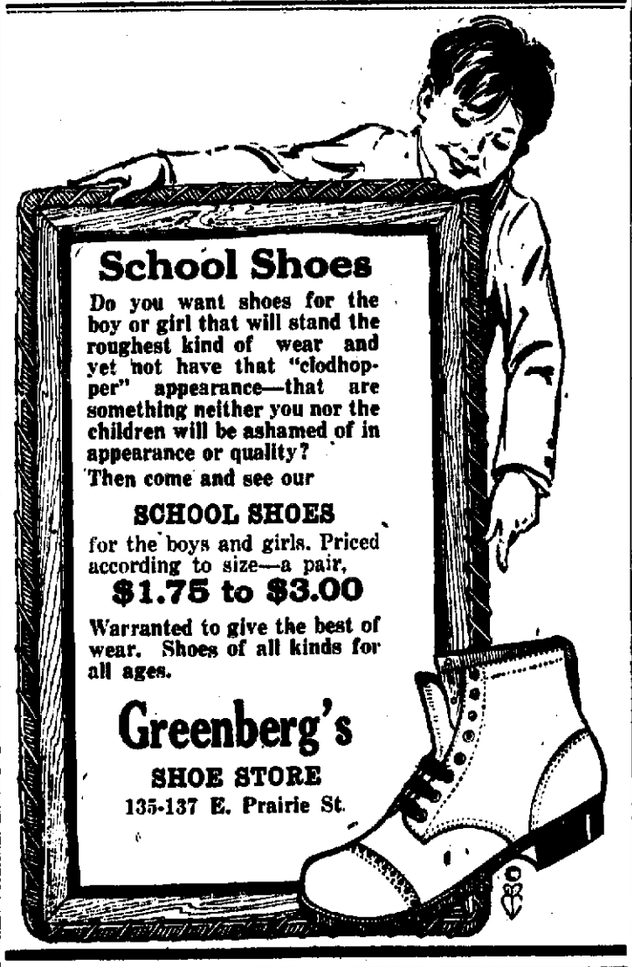

School Shoes

Do you want shoes for the boy or girl that will stand the roughest kind of wear and yet not have that "clodhopper" appearance—that are something neither you nor the children will be ashamed of in appearance or quality?

Then come and see our

SCHOOL SHOES

for the boys and girls. Priced according to size—a pair,

$1.75 to $3.00

Warranted to give the best of wear. Shoes of all kinds for all ages.

Greenberg's SHOE STORE

135-137 E. Prairie St.

AVON THEATRE

Opens Sunday, Monday, Tuesday, Wednesday

September 2-3-4-5 OPENING PROGRAM

DOROTHY DALTON —IN— "The Flame of the Yukon" 7-act Masterpiece LATEST KEYSTONE COMEDY

CLEORA MILLER TRIO Musical and Singing Novelty EDDIE CARRIER —IN— Latest Ragtime Specialties

1 SHOW MATINEE, 2:30—3 SHOWS EVENING, 7 and 9.

ADMISSION 10 CENTS

What You Are Looking For

Modern up-to-date dental office where dentistry is made right.

Every piece of dentistry must be made so good that it will bring your friends. Satisfaction guaranteed in both price and service or no pay.

I make Dentistry that stands the test, looks neat and artistic with a comfortable feeling.

Get my prices first and learn about my methods of doing your work without pain.

There Isn't Any Excuse for anyone to have poor teeth nowadays.

When my superior method of treating, crowning and extracting teeth without pain and discomfort is at your disposal at the smallest possible cost.

This scientific method has given me an enviable reputation for Painless and Reliable Dentistry and removed all dread of the dentist chair horror.

CLEAN, SANITARY DENTISTRY

The greatest achievement of modern Dentistry for those suffering from tooth troubles. Try my methods once and you will send your friends.

Phone, Write or Call for Appointment. Phone 616.

Open 8 a. m. to 6 p. m. and Sunday Morning.

Dr. H. C. Mitchell

161 E. Main Over Strand Theater.

TO CATER TO YOUR INDIVIDUAL NEED TO SELL YOU QUALITY NOT QUANTITY THAT IS ARMSTRONG POLICY.

SOME SUMMER DRUG SUGGESTIONS

Rexall Blackberry Cordial

Recommended by us as a carmative remedy for summer complaint, etc.; to furnish relief in cases where the patient feels "dragged out" through persistent diarrohea.

25c

Rexall Quick Relief

gives immediate aid to those suffering from cramps. Especially effective for the small boy who has eaten too many green apples.

25c

Rexall Sunburn Lotion

is very successful when used after swimming or other exercise where the skin is unusually exposed to the hot sun and will prevent blistering and scaling.

25c

ALL 25c SIZE TOOTH PASTE AND POWDER 20c

SHAVING ACCESSORIES

Open Blade Razors ..... $1.00 to $2.50
Safety Razors ..... $1.00 to $5.00

Safety Razor Blades—All Makes.

Razor Strops ..... 50c to $2.00
Shaving Brushes ..... 25c and up

Shaving Cream 20c
Shaving Powder 20c
Shaving Stick 20c
Shaving Cup Soap ..... 5c and 10c Cake

Rexall Shaving Lotion—A Delightful After Shaving Preparation—25c and 50c

117 N. Water Street.

Armstrong's The Rexall Store

Opposite Millikin Bank.

NewspaperARCHIVE® NewspaperARCHIVE®

Children Cry for Fletcher's

CASTORIA

The Kind You Have Always Bought, and which has been in use for over over 30 years, has borne the signature of Chas. H. Fletcher and has been made under his personal supervision since its infancy. Allow no one to deceive you in this. All Counterfeits, Imitations and "Just-as-good" are but Experiments that trifle with and endanger the health of Infants and Children—Experience against Experiment.

What is CASTORIA

Castoria is a harmless substitute for Castor Oil, Paregoric, Drops and Soothing Syrups. It is pleasant. It contains neither Opium, Morphine nor other narcotic substance. Its age is its guarantee. For more than thirty years it has been in constant use for the relief of Constipation, Flatulency, Wind Colic and Diarrhoea; allaying Feverishness arising therefrom, and by regulating the Stomach and Bowels, aids the assimilation of Food; giving healthy and natural sleep. The Children's Panacea—The Mother's Friend.

GENUINE CASTORIA ALWAYS

Bears the Signature of

Chas. H. Fletcher

In Use For Over 30 Years

The Kind You Have Always Bought

THE CENTAUR COMPANY, NEW YORK CITY.

"EGYPTIANS" TO PICNIC AT PARK

Former Southern Illinois Residents in Reunion.

Next Sunday the annual Southdown picnic will be held in Fairview park. Some hundreds of our leading citizens were born and raised in the darkness of "Egypt." They saw the light in Decatur from afar and came. It may be that they are the pick of "Egypt," or it may be that there is something in the "Egyptian" soil and climate that makes good men. At any rate they came and conquered. Once a year they gather together and celebrate.

THEY HAVE CAUSE.

They celebrate with mildness and decorum and they have cause for celebration. They come with their families and their friends to the number of some 200 and spend the day in the park. There is a touch of southern hospitality about these Southdowns and it is good to be with them. No doubt that if they especially desire your presence they will mention it but if you should just happen along they will make you think you are the prodigal son.

The annual Southdown picnic is always held on the first Sunday in September, always in Fairview park, they all come with well filled baskets and always have a good time. This year they expect an especially successful picnic. Arthur Kinkade is the president this year.

MUST PAY MORE FOR NEW "SPECS"

High Price of Materials That Go Into the Frames.

We shall have to pay more for our spectacles, says a Decatur optometrist, on account of the high price of materials. He is referring especially to the price of frames which are make of gold with a slight admixture of other materials. It is not the price of gold that has gone up, but the price of copper, silver and other alloys.

With the gold remaining at par spectacle frames will cost fifteen cents more per pair on account of the baser metals. There is no way to dodge this by having our spectacle frames made of pure gold. The pure metal is too soft and lacks resiliancy. All we can do is to consider ourselves lucky for not being obliged to wear frames of brass.

As to the lenses the optometrists confess they do not know "where they are at" The munitions plants have denuded the optical manufacturing plants of workers.

In one eastern city where a big optical plant is located the munitions manufacturers paraded the streets with automobiles placarded: "If you are not getting $5 a day come with us." It is state by some of the manufacturers that they will discontinue the manufacture of flat lenses altogether.

ANOTHER TEACHER GOES TO ST. PAUL

Miss Hamilton Gets Three From Decatur Schools.

Miss Clara Long who a few days ago asked for leave of absence and requested a reply by wire has been heard from by letter. The practice of the Decatur board of education has been and is yet to release teachers from contracts to permit them to take better positions but a leave of absence is granted upon a satisfactory excuse. Miss Long's excuse is that she wishes to teach in St. Paul for a year. Miss Katherine Hamilton, now with the St. Paul schools, has taken three Decatur teachers so far.

NOT COMING.

Miss Emaline Frey of Beloit, Wis., who was three weeks ago appointed public school nurse and last week asked for her release on account of her mother's health, writes that her decision is final and that she can not come to Decatur.

CHANGE TIME FOR EVENING SERVICES

Congregational Meeting to Begin At 7:30 O'Clock.

After Wednesday evening this week all the evening services at the Congregational church will begin at 7:30 o'clock instead of 7:45. The regular services of the church will be resumed next Sunday. The night service next Sunday will be the patriotic service which has been arranged for the men who have been drafted into the national army.

Prayer meeting will be held Wednesday evening.

SECOND SERMON FOR W. STERNBERG

Young Man Does Exceptionally Well in Father's Pulpit.

Wesley Sternberg preached at St. Paul's Methodist church Sunday morning, and although it was only the second sermon that he had preached, it was an excellent talk and greatly pleased his audience. At the evening service Mr. and Mrs. Roy Gourley sang a duet.

The Home Guards will meet at the church Tuesday afternoon and on Wednesday the fourth quarterly conference will be held at the church, Dr. M. N. English presiding. The Ladies' Aid society will have an all day meeting at the church Thursday and Thursday night the Epworth League will hold a social there. Friday night the choir will practice at the church.

BETHANY.

Emmett Cotner of Dalton City, was here Friday.

Miss Edith Alvard of Todd's Point, was here Friday.

Mrs. James Atkinson of near St. Mary's was here Thursday.

Miss Edna Mayfield of Quincy, spent Friday with Mrs. Will Clark and family.

Rev. W. B. Hopper of Sullivan, was here Friday.

Miss Mary Crowder returned home from Enfield Friday after a visit with relatives there.

Rev. and Mrs. C. M. Wright returned home from Monticello, Ind., Friday after a visit with relatives at Monticello and Frankfort.

Charley Low, who is now in training for the navy at the Great Lakes station, near Chicago, spent Saturday and Sunday with his parents, Mr. and Mrs. Bob Low.

Mr. and Mrs. W. S. [illegible] returned [illegible]

ROUSE FUNERAL TUESDAY MORNING

Body Arrives From California on Monday Afternoon.

Owing to the fact that the body of Dr. John E. Rouse did not arrive from California until Monday afternoon, the services which were planned for Monday morning had to be postponed.

The plan of services as outlined for Monday morning will be carried through without change on Tuesday morning.

FUNERALS.

JAMES TOWNEND, SR.

The funeral of James Townend, Sr., will be held at 9 o'clock Tuesday morning at St. Patrick's Catholic church. The services will be conducted by Rev. Father Murphy. The interment will be in Calvary. Members of Dunham post, 141, G. A. R., and members of the W. R. C., will attend the services.

The eight children of Mr. Townend are Mrs. Darius Aunget, Mrs. Sarah Moran, Mrs. Catherine Moran, Mrs. John Curry, Miss Mary Townend, James Townend, Jr., Thomas Townend and John Townend. Another son, William Townend, died many years ago.

ELMER HUNTER, JR.

The funeral of Elmer, Jr., infant son of Mr. and Mrs. Elmer Hunter of 534 North Monroe street, was held at 2 o'clock Sunday afternoon at the Christian church in Mt. Auburn. The services were conducted by Rev. Mr. Cross.

Misses Mildred Hays, Sylvia Yonker, Fay Donaha, Irene Hofer, Loudena Trimmer, Gertrude Ruffner, Ethel Ruffner and Lucile Putnam.

The pallbearers were Wayne Michael, Lyle Boles, Willard Putnam and Clement Boland. The interment was in the Mt. Auburn cemetery.

FOREST E. LOVING.

The funeral of Forest Eugene Loving, infant son of Mr. and Mrs. Bert Loving, was held at 2 o'clock Sunday afternoon at the family residence, 1404 North Broadway. The services were conducted by Rev. R. E. Henry, pastor of the First Christian church.

The music was furnished by Miss May Parrish, C. C. Walters and Samuel Heble. The interment was in Fairlawn cemetery.

ALBERT KOLLACK.

The funeral of Albert Kollack, infant son of Mr. and Mrs. August Kollack, was held at 3:30 o'clock Sunday afternoon at the family residence, 1665 East Decatur street. The services were conducted by Brother William Tadday.

The flowers were in charge of Miss Emma Schultz and Miss Helen Schikara. The pallbearers were Karl Schultz, Heinrich Schultz, Otto Solenski and John Fidora. The interment was in Greenwood.

JESSE O. MATTHEWS.

The funeral of Jesse O. Matthews, little son of Mr. and Mrs. T. H. Matthews, was held at 4:30 o'clock Sunday afternoon at the family residence, 1354 North Wilbur street. The services were conducted by Rev. R. E. Henry, pastor of the First Christian church. The music was furnished by Mr. and Mrs. Harvey Miller, Mrs. R. K. Hale and Charles Meek. The pallbearers were George Curtis, James Davis, Earl Brummitt and Loren Slay. The interment was in Fairlawn cemetery.

ISAAC B. HARMON.

The body of Isaac B. Harmon was taken from the Monson & Wilcox chapel Sunday morning to the Sanders church, south of Niantic, where the services were conducted at 2 o'clock in the afternoon. The interment was in the Sanders cemetery.

Social Clubs to Meet.

The Fresco club will meet Wednesday afternoon at the home of Mrs. C. E. Lincoln, 2006 North Church street.

The Golden Glow club will meet all day Thursday at the home of Mrs. McCrum, 1826 East Johnson avenue.

WESTMINSTER PRESBYTERIAN.

Rev. A. M. Sinclair had charge of the morning service Sunday at the Westminster Presbyterian church. In the evening the Christian Endeavor society had a vesper service, which was in charge of Glen Fesler.

Prayer meeting will be held Wednesday evening and will be led by Mrs. J. S. Edmundson.

The Christian Endeavorers will have a lawn party Thursday evening at the home of the Misses Wasson, 1432 West Forest street.

GERMAN METHODIST.

Sunday morning's service at the German Methodist church was well attended, and the congregation heard an interesting sermon on "A Taste for Truth" by the pastor, Rev. F. J. Sternberg. There was no meeting at night.

There will be no meetings this week, with the exception of choir practice Thursday evening.

SECOND UNITED BRETHREN.

Charles Huff will be the delegate from the Second United Brethren church to the United Brethren conference, which is to be held in September in Bloomington.

The usual services were held at the church Sunday, with good attendance. The gospel team had charge of the night service.

Teachers' training class will be held Tuesday night.

Prayer meeting will be held Wednesday night at the church.

The women will quilt all day on Thursday.

TWO NEW TEACHERS WILL BE INSTALLED

The two new school teachers will be installed at the morning service next Sunday at St. Johannes' German Lutheran church. The new teachers are expected to arrive in Decatur this week. Rev. William Heyne, the pastor, is also expected home Friday from his trip to Minnesota.

Rev. P. F. Germann preached Sunday morning at the church. The only meeting this week will be a session of the church board Friday night at 7:30.

WARRENSBURG.

Mrs. Schafer of Macon, visited Mrs. C. M. Ritchie here, this week.

Mrs. Harry Hursh and children will occupy the house recently vacated by Mr. Jarrard.

Miss Mary Allaman of Chicago, is here visiting her sister, Mrs. Helen Melton and family.

Miss Geraldine Watkins spent Sunday with A. A. Hill and family at Woodbine park.

Elmer and Roy Schenet of Elgin, visited relatives here last week.

Mrs. Flora Brant and daughter of Nashville, Tenn., have returned home after visiting relatives here.

REV. T. H. MARSH RETURNS THURSDAY

Rev. T. H. Marsh, pastor of the First Baptist church, and his family expect to reach Decatur Thursday evening after spending their vacation in Michigan. In preparation for the return of the pastor a special rally and consecration service will be held at the church Wednesday night.

Rev. R. R. Ray of the East Park church, occupied the pulpit at the First church Sunday morning.

A RARE TREAT

Spot Cash Grocery

AND MEAT MARKET

THE BARGAIN SPOT OF MACON COUNTY

Phone 518-519 William and Water Sts.

Diamond Flour .$3.50

This is the best Flour we ever sold, and we take pleasure in guaranteeing every sack of it. Try it, you will be satisfied. If you are not, we will refund your money.

Cane Sugar,	$2.50
Scratch Feed	$4.00
Maple City Soap, Per Case, 100 Bars	$4.50
Maple City Soap	5c
Kirk's Flake White Soap, 2 for	11c
Rolled Oats, per package	10c
Nice large Cooking Apples, per peck	25c
Ginger Snaps, 2 pounds for	25c
Kidney Beans, two cans	25c
Oat Meal, per package	10c
Large Loaf Bread	10c
Washington Crisps, per package	9c
Potatoes, per peck	50c

We also have a full line of fresh meats, vegetables, fresh and dried fruits.

Any order amounting to 50c delivered anywhere in the city.

Buy all of your eatables from us, we will save you money.

Nature Needs Assistance In Keeping You Well

A Little Help Goes a Long Ways.

If you would keep your body in a healthy and robust condition, throbbing with that splendid vitality that indicates freedom from all ailments, first of all see that your blood is kept pure. Any slight impurity that creeps into your blood will soon effect the well-being of your whole system.

A few bottles of S. S. S. will give just the assistance that nature needs in keeping the blood absolutely free of all impurities. This old remedy is a wonderful purifier and tonic, and has no equal for keeping the blood rich and pure. It builds up the appetite and tones up the entire system.

S. S. S. is sold by druggists everywhere. It has been successfully used for more than fifty years, and people in practically every state testify to its great worth. Write for booklets and free medical advice to Swift Specific Co., Dept. E., Atlanta, Ga.

Let Us Make Your Eyes More Efficient

If you do not enjoy normal vision—if the delicate nerve and muscle machinery of your eyes is not at rest while you work and read—the necessary glasses or the necessary change of lenses should be made at once. The right lens will correct the defects of each eye. They will place the delicate nerve and muscle in restful balance—they will give your eyes the power to focus quickly, accurately and comfortably. A few dollars invested in scientifically prescribed glasses will pay a big dividend in comfort, protection and eye sight efficiency.

Weatherby & Weatherby

THE OPTICAL SHOP

A Woman's Happiness Depends Upon Care

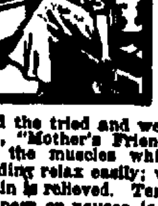

Joy in its supremest mood thrills in the ecstacy of motherhood. The expectant mother pictures a miniature of self and soul, and her thoughts console her for the days of suspense. For over three generations, thousands of women have used the tried and well-known preparation, "Mother's Friend". By its daily use the muscles which nature is expanding relax easily; when baby is born strain is relieved. Tendency to morning sickness or nausea is counteracted and the inflammation of breast glands is soothed; they are kept in good condition, and the time before baby comes is full of quiet repose and joyful anticipation. This makes greatly for the health of the mother and for the future good nature of the coming child.

Write the Bradfield Regulator Co., Dept. G, Lamar Building, Atlanta, Ga., for their helpful and very interesting book, "Motherhood and the Baby". They will send it to you without charge. Your druggist will supply you with "Mother's Friend". It is a mistake to go a single night without using it for the preparation is truly wonderful and its use makes it possible for you yourself to do your share in aiding nature in its difficult task. By doing so pain and danger at the crisis is avoided.

Not All Dentists Can Extract Teeth Without Pain

—It requires special training, special equipment; it is a specialized branch of dentistry.

—That's why most dentists send me their extracting work.

DR. MEANS

THE PAINLESS DENTIST.

Telephone Your Orders

AUTO DELIVERY

The handy, quick, easy way to trade. There's your telephone right at your elbow and our big drug store on the other end of the line. In Decatur we deliver anything, anywhere, anytime, on phone order. Try this service—note our promptness in delivering your goods. No extra charge.

Defend Your Health

If you have perfect digestion, normal liver and good kidney action you don't need

TON-A-LAX

Most people do need this splendid remedy to help digestion, overcome constipation, cleanse the liver and purify the blood. Per box 25c

Summer Comforts

Hundreds of Items Here to Make Hot Weather More Tolerable and Enjoyable

Everything in Drugs, Chemicals and Medicines

Compact Rouges
Liquid Rouges
Rouge Powders
Hair Tonics
Hair Dyes
Brilliantines
Lip Sticks
Eye Brow Pencils
Tooth Pastes
Tooth Powders
Tooth Washes
Nail Polishes
Cuticle Acids
Emery Boards
Orange Wood Sticks
Sunburn Lotions
Bath Salts
Incense
Week End Sets
Massage Creams
Corn Remedies
Bunion Remedies
Thermos Bottles
Bath Sprays
Bath Brushes
Mosquito Talcum
Shaving Outfits
Traveling Sets
Perfumes
Powder Puffs
Chamois Skins
Bathing Caps
Suspensories
Razor Strops
Prickly Heat Powder
Summer Remedies

Trade at "The Big Drug Store"

Where you get CUT PRICES every day in the year—and where you can select your purchase from the biggest stock in the state.

Here's a Few Cut Prices. Scores of Others Just as Low

25c Mum or Odorono	20c	25c Woodbury's Cream or Powder	20c
50c Malvina Cream	40c	25c Sanitol Face Cream	19c
25c Colgate's Dental Cream	23c	50c Pompeian Massage Cream	35c
25c Creme de Meridor	20c	25c Colgate's Talcum Powder	15c
50c Stillman's Freckle Cream	35c	50c Kosmeo Toilet Cerate	40c
50c Cucumber Skin Food	35c	50c Palm Olive Cream	40c
50c Berry's Freckle Ointment	40c	50c Hind's Honey and Almond Cream	45c
$1.00 Pompeian Massage Cream	75c	50c Wilson Freckle Cream	40c
25c Jergen's Benzoin Lotion	20c	35c Daggett and Ramsdell Cold Cream	30c
$1.00 Hind's Honey and Almond Cream	90c	25c Williams' or Mennen's Talcum	15c
50c Pond's Vanishing Cream	40c	25c Graves' Tooth Powder	20c
50c Creme Simon	40c	25c Orange Flower Skin Food	19c
50c Derma Viva Lotion	35c	50c Pebeco Tooth Paste	45c
50c Melorose Beauty Cream	39c	50c Dr. Charles' Face Powder	39c
Spanish Castile Soap 10c; 3 cakes	25c	Sayman's Soap, 10c; 3 cakes	25c
Jergen's Glycerine Soap, 10c; 3 cakes	25c	Jap Rose Soap, 10c; 3 cakes	30c
Cucumber Cream Soap, 10c; 3 cakes	25c	Peroxide Bath Soap, 10c; 3 cakes	25c
Kirk's Olive Soap, 10c; 3 cakes	25c	Lana Oil Soap 10c; 3 cakes	20c

All the Best Imported Goods

Djer-Kiss Face Powder, 3 shades at per box, 60c and	$1	Pinaud's Lilas De France Toilet Water	75c
Djer-Kiss Talcum Powder, white and flesh	25c	Pinaud's Violette Des Bois Toilet Water	75c
Djer-Kiss Sachet Powder, oz. original bottles	30c	Piver's Azurea Face Powder all colors	$1.25
Djer-Kiss Vegetal Toilet Water in bottles, $1.25 and	$1.75	Piver's Le Trefle Face Powder, all colors	$1.25
Djer-Kiss Extracts, ounce	$1.75	Piver's Azurea, Le Trefle or Safranor Toilet Water	$1.75
Bourjois Poudre Manon Les Caut Face Powder, all shades	$1	Roger and Gallet Face Powder, three shades	35c
Bourjois Java Rice Powder, all shades	40c	Roger and Gallet Violette De Parm, three shades	50c
Bourjois Madeliene Powder, all shades	35c	Roger and Gallet Anthea Face Powder	75c
Bourjois Solid Poudre De Riz with puff	25c	Roger and Gallet Violette Toilet Water	$1.00
Bourjois Rouge, all shades, with puff	25c	Mary Garden Face Powder, all shades	$1.00
Pinaud's Brilliantine	35c	Mary Garden Toilet Water	$3.00
Pinaud's Rouge	15c	Dorin's Rouge, with puff, all shades	50c

Everything in Sick Room Supplies and Household Needs.

Toilet Waters
Bay Rum
Florida Water
Talcum Powders
Toilet Powders
Rice Powders
Face Powders
Foot Powders
Face Lotions
Cold Creams
Vanishing Creams
Cerates
Peroxide Creams
Lip Salves
Extracts
Sachets
Smelling Salts
Toilet Soaps
Liquid Soaps
Bath Soaps
Shampooing Soaps
Shampoo Powders
Shaving Creams
Shaving Sticks
Shaving Powders
Shaving Lotions
Almond Meal
Deodorants
Depilatories
Freckle Lotions
Freckle Creams
Baby Foods
Rubber Sundries
Headache Remedies
Seasick Remedies
Tooth Brushes
Hair Brushes
Fountain Pens
Stationery
Fly Paper
Fly Swatters
Ant Foods
Sponges
Cuticle Knives
Nail Buffers
Grape Juice
Dry Cleaners
Disinfectants
Hay Fever Remedies.
Bath Cabinets

Superfluous Hair

Any depilatory will remove hair from the surface of the skin but only DeMiracle attacks it under the skin. It alone has the power to rob hair of its vitality—its life sustaining force. We recommend only

DeMiracle

because it never disappoints. It works equally well for removing hair from face, neck, arms and under arms, or from limbs to prevent it from showing through stockings. Specially priced, $1.00 bottle at 79c
60c bottle at 55c

FOR FAIR FACES.

Derma-Viva LOTION

A skin cleanser, a liquid whitener and beautifier. Is quickly applied—is visible—will not rub off—whitens at once 60c size here 35c

THE DECATUR DRUG CO.

THE BIG DRUG STORE

H. C. BURKS, Reg. Ph. Mgr. 331-333 North Water St.

"THE MOST OF THE BEST FOR THE LEAST"

NEWSPAPERARCHIVE® NEWSPAPERARCHIVE®

SPORTS

PRETTY BATTLE ON STALEY FIELD

Maroa Defeated by Starch Workers, 1 to 0.

Baseball fans were treated to another pretty battle on Staley field Sunday afternoon, when the Staley team defeated the Maroa team, 1 to 0. Maroa had strengthened its lineup with the addition of Nelson, former Canton player, and Ginocchio of the Henry Greys

The visitors got five hits to Staley's three, but Kotzelnek was twirling too good a game for the starch workers, and could not be beaten. The five hits off him came in as many different innings and there were no bases on balls, errors or wild throws chupled with any of them in order to give Maroa life. Great support was received by the Decatur twirler, however, Songer furnishing two sensational stops. Avery McGlade, playing his first game with the Staley bunch, put a lot of new 'pep' into the infield.

EHRESMAN STARS.

Ehresman did mighty pretty work on the mound for the visitors too, and his one mistake came in the fifth inning, when he walked Barber. Kotzelnek came to bat and drove out a two-bagger that sent the right fielder over with the only run of the game Barber had previously gone to second on a wild pitch

Manager Fletcher of the Staley team has booked Ivesdale for the game here next Sunday and on Labor day the Sadorus team will be the attraction here Staley's played a game earlier in the season with Sadorus and it was won by the Decatur team by a 1 to 0 score after eighteen innings of play Sunday's score was as follows:

MAROA	A.	R.	H.	P.O.	A.	E.
Nelson	3	0	2	0	0	0
A. Wasem	4	0	0	2	0	0
H. Wasem, cf	4	0	0	4	0	0
Muir, rf	4	0	1	1	0	0
Ginocchio, 1b	3	0	1	2	0	0
Delaney, 2b	3	0	0	2	0	1
Amman, lf	4	0	1	1	0	0
Crane, c	3	0	0	9	2	1
Ehrisman, p	3	0	0	1	1	0
Totals	28	0	5	24	3	2
STALEYS						
Minton, lf	4	0	0	1	0	0
Kitchen, ss	4	0	0	4	2	0
Augustine, cf	3	0	1	2	0	1
McGlade, 1b	3	0	0	7	0	0
Dresen, as	3	0	0	1	4	0
Songer, 2b	3	0	1	2	2	0
Barber, rf	2	1	0	0	0	0
Hopkins, c	3	0	0	10	2	0
Kotzelnek, p	3	0	1	0	2	0
Totals	27	1	3	27	14	1

BY INNINGS

Maroa	0	0	0	0	0	0	0	0	0	0
Staleys	0	0	0	0	1	0	0	0	*	1

SUMMARY

Runs earned — Ginocchio. Delaney 2. Kitchen. Two base hits—Augustine, Kotzelnek. Sacrifice hits—Nelson, A. Wasem. Double plays—Kitchen to Dresen to McGlade. Bases on balls—Kotzelnek, 3. Ehrisman 2. Hit by pitched balls—Kotzelnek 2. Struck out—By Kotzelnek, 10, by Ehrisman 8. Wild pitches—Ehrisman 1, Kotzelnek 1. Umpires—Kick and McGill

Sign of Unpopularity.

Life—"He is noted for his moral courage." "Dear me! Is he as unpopular as all that?"

300 PANA HOGS SELL FOR $18,000

Henry Fesser Makes Big Chicago Sale.

Henry Fesser, county supervisor of Pana, Ill., sold Saturday in the Chicago market the most valuable shipment of hogs ever made from that city. There were 300 head, averaging 300 pounds each. They brought an average of $60 a head, or $18,000.

WRECK HALTS THE CAREER OF PLAYERS

Champaign, Aug. 27.—The remnants of the Dayton baseball club which was in a railroad wreck last week, left Sunday night. Only four of the eleven players will be able to play again this year. Pat Donahue, brother of Jiggs Donahue, lost the index finger of his right hand and will probably never be able to play again. Ray Spencer, whose spine was injured is also through with the game. Spencer and Schettler, the most seriously injured, are now expected to recover.

MONTICELLO WINS ANOTHER GAME

Defeats Ivesdale Team At Ivesdale, 2 to 0.

Monticello took another game from the Ivesdale crowd at Ivesdale Sunday, 2 to 0, in a battle that was featured by the pitching work. Jensen a former Three-I league pitcher, allowed the Ivesdale team but three hits while Perkins, who did the pitching for the losers, allowed but four hits Two of the latter bunch of hits were three-base drives, however, and came right together, letting in one of the runs. Jensen fanned fourteen and Perkins fanned ten. The score.

									R.	H.	E.
Monticello	0	1	0	1	0	0	0	0	0—2	4	1
Ivesdale	0	0	0	0	0	0	0	0	0—0	3	1

Batteries—Jensen and Ryan, Perkins and Sommers

HAMMOND.

Miss Nelle Carter returned Friday to St. Louis, after a visit here with her mother, Mrs. Kate Carter.

Ward and Miss Pearl Silvers were in Lovington Thursday night to attend the home coming

Mrs. F. L. Olney and two children, will leave Monday night for their home in Colorado Springs, after spending the summer here with her mother, Mrs. Harriet Gentry.

Mr. and Mrs William Wilson have returned from Assumption where they had been the guests of their daughter, Mrs. William Gilbride

Miss Flossie Heifrich has returned home from a visit with her uncle, Dr. Homer Clark and wife in Ft Paso.

Miss Florence Frazier, daughter of Mr. and Mrs. George W. Frazier of this place, has gone to Decatur to work for the telephone company

Progress of The Pennant Races

NATIONAL LEAGUE.

Club—	Won.	Lost.	Pct.
New York	74	40	.649
Philadelphia	64	48	.571
St. Louis	63	58	.520
Cubs	61	60	.504
Cincinnati	62	61	.504
Brooklyn	56	60	.487
Boston	48	62	.436
Pittsburgh	37	70	.319

AMERICAN LEAGUE.

Club—	W.	L.	Pct.	Win	Loss
White Sox	77	46	.626	.629	.621
Boston	73	46	.613	.617	.608
Cleveland	68	57	.544	.548	.540
Detroit	63	59	.516	.520	.512
New York	56	61	.479	.483	.475
Washington	54	64	.458	.462	.454
St. Louis	48	73	.390	.395	.387
Philadelphia	42	74	.362	.368	.359

YESTERDAY'S RESULTS.

American League.

St. Louis, 8, Philadelphia, 5 (11 innings). Second game: St. Louis, 9, Philadelphia, 6.
Boston, 5; Detroit, 3.
Cleveland, 2; Washington, 1.
Chicago, 8; New York, 3.

National League.

No games scheduled.

American Association.

Indianapolis, 5, Kansas City, 1. Second game Indianapolis, 12; Kansas City, 3.
Milwaukee, 3; Louisville, 2. Second game Milwaukee, 6; Louisville, 4.
Columbus, 8; Minneapolis, 6. Second game: Columbus, 8; Minneapolis, 3.
St Paul, 3; Toledo, 1. Second game: Toledo, 6; St. Paul, 2.

TODAY'S GAMES.

National League.

Pittsburgh at New York, clear, 3 30 p.m.
Chicago at Brooklyn, clear, 3 30 p m.
St. Louis at Philadelphia, clear; 3:30 p.m.
Cincinnati at Boston, clear; 3 15 p m.

American League.

Washington at Cleveland clear; 3 p.m.
New York at Chicago, clear, 3 p.m.
Boston at Detroit, clear; 3 15 p m.
Philadelphia at St. Louis, rain, 3 30 p. m.

American Association.

Indianapolis at Kansas City, cloudy, 3:30 p.m.
Louisville at Milwaukee, clear; 3 p.m.
Toledo at St. Paul, cloudy, 3 p.m.
Columbus at Minneapolis, played previously.

WHERE TO VOTE AT TUESDAY'S ELECTION

First—Seip's store, 439 E North.
Second—Crane's barber shop 227 E. Eldorado
Third—Furniture store, 802 N. Water.
Fourth—Barnhart's store, 1035 N. Water.
Fifth—Rear of Strouse's store, 1162 N. Water.
Sixth—Bond building, 680 E. Center.
Seventh—Cannon's store, 1600 N. Broadway.
Eighth—Grocery, 1001 N. Church
Ninth—Blanchard building, 1379 N. Water.
Tenth—Gebhart block 1100 N. Water.
Eleventh—T. E. Shaw's store, King and Monroe.
Twelfth—Hartley's gallery, 417 W. King.
Thirteenth—Pluck's store, 417 N. Main.
Fourteenth — Zimmerman's shop, 537 N. Main.
Fifteenth—Wykoff's store, 557 W. Wood
Sixteenth—Carlisle's store, 546 Greenwood avenue.
Seventeenth—Kiser's store, 447 S Sigel.
Eighteenth — Pitner's garage 200 S Cree.
Nineteenth—Morris' garage, Pine and North.
Twentieth—Breeden's store, King and Monroe.
Twenty-first—Pugh school.
Twenty-second—F. C. Frees' residence 1373 N Gillick.
Twenty-third—Adams' garage, 1107 W. King.
Twenty-fourth—Fairview Park garage.
Twenty-fifth—Maxwell's store, 248 McClellan avenue.
Twenty-sixth—O. H. Gould's store, 1503 North Jasper.
Twenty-seventh—Dain's store, 911 N. Lowber.
Twenty-eighth—Illigman's store, Grand avenue and Illinois
Twenty-ninth—Swanwick's store, 1434 E. Eldorado.
Thirtieth—John Ray's store 315 N. Jasper.
Thirty-first—Cunningham barber shop, 622 E. Wood.
Thirty-second—Snyder's store, 2039 E William.
Thirty-third—Meyer's store, Wood and Webster.
Thirty-fourth—Perry's store 902 S. Webster.
Thirty-fifth—Clendening's store, 981 S Broadway.
Thirty-sixth — Pitner's office, 126 E. Wood.

WILL CAN RABBITS IN CALIFORNIA

Los Angeles, Cal, Aug. 27.—Los Angeles is going to can bunny.

In fact, thousands of rabbits now roaming the foothills or penned in back yards are to be canned here during the next year. Only young rabbits are to be selected The older ones are too tough.

Experiments conducted during the last three years by Gordon E Phair for the company have developed a new process for canning here that has proved successful, it was announced The food value of canned rabbit was declared to be greater than that of either pork or chicken.

HE LIKED THAT W. MAIN PAVEMENT

H. O. Hay of Springfield Pays $7.50 for Little Speed.

H. O. Hay of Springfield was arrested Sunday evening in the 800 block West Main street. He was going thirty miles an hour when Motorcycle Officer John Howley overtook him. Mr. Hay pleaded guilty and paid Justice Noble a fine of $7.50. Officer Howley said it was the fastest "Load of Hay" he ever saw.

J. M. CONSTANT ELECTED PRESIDENT

Of Constant Family at Annual Reunion at Fairview.

J. M. Constant was elected president of the Constant family at the annual picnic and reunion of the family which was held in Fairview Park Sunday. Nearly 100 members of the family were present for the reunion.

Other officers who were elected at the meeting were:

Secretary—Mrs. Minnie Metcalf.
Treasurer—Mrs. I. T May.

The afternoon was spent socially, and an informal program was given during the afternoon. A box of good things was made up and sent to Ray May, who is stationed with Co. L at Cairo. Mrs. Belle Fain, Mrs. Hattie Baugh and Mrs. Mary Shankland, the three oldest women present, were presented with crocheted pieces in honor of the occasion, while the president J. M. Constant, was presented with a Red Cross membership.

Distinguished Visitors.

Lincoln Courier-Journal — "Have you ever had any distinguished visitors in this town?"

"I should say so, stranger. Only the other day the sheriff of the neighboring county stopped off here on his way to the state prison with one of the most notorious safe blowers in the country."

GETTING READY TO CROSS OCEAN

Chester Camp Writes from Fort Sheridan.

OFF TO LONG ISLAND

His Regiment is "Last of the Volunteers."

Mr. and Mrs. Earnest D. Camp, Rural Route No. 8, Decatur, have just received an interesting letter from their son, Chester Camp, who is with the 149th Illinois Field Artillery at Chicago. This is the same regiment with which Stuart Wood is connected

Chester Camp graduated from the Decatur high school in the class of 1916 and joined Battery F, Illinois Field artillery, while in his freshman year at the U. of I. He writes that he expects to be sent this week to Long Island and from there to France His letter in part follows:

"Ft. Sheridan, Ills., Aug. 23, 1917.

"Dear folks: Well, I drew the guard the third time straight for Friday evening through Saturday.

"I passed the 'overseas' physical examination for heart, lungs and glands yesterday. We are all a little bit off on account of the 'Paratyphoid' innoculation

"One lieutenant fainted before taking the 'shot' and the captain was sick afterwards. The 'shot' is doubled next time and quadrupled the third time.

OFF TO LONG ISLAND

The orders concerning furloughs come from the colonel and a pass is issued only through him or the Capt. Adjutant.

"The reason for not granting furloughs is that we will leave by next Wednesday for Long Island

"I am getting along well and expect to stay with the old bunch. We get together and sing the old 'Illinois' songs, and we are known throughout the regiment as the 'College bunch.'

"Major Redden of the 'First battalion in our regiment made a speech eulogizing our regiment, as the last of the 'Volunteers.' Hereafter all American soldiers in the war will be drafted.

"The standard upheld by Washington, Lincoln and McKinley for volunteer soldiers has been broken.

GET NEW CLOTHING.

"We get brand new clothing and equipment soon; the best that any U. S. soldiers will have. The conscripts get our old stuff. I suppose that all those not drafted now will await the January draft.

"I have a chance to be a driver in a gun section, but am waiting in hopes of being a cannoneer.

"About ten non-commissioned officers are needed. I doubt if I can get a job now, but may later on.

"A fellow named Dawson got sixty days in the guard house for not reporting this last week; when he should have reported with the rest of us CHESTER.

TOWN OF KINCAID SINKING IN EARTH

Taylorville, Aug. 27.—The business section of Kincaid, which was founded several years ago by Francis Peabody is threatened with destruction by a depression two feet deep, which has been caused by a "squeeze" in mine No. 7, at Jeiseyville, three quarters of a mile away. The ground has been sinking slowly for several days, and engineers of the Peabody Coal company have been called to determine what can be done to save nearby property.

The depression was discovered some time ago near Jeiseyville, and continued to extend toward Kincaid, until it became necessary to issue an order that all trains on the Illinois Midland line run at a slow rate of speed.

The ground is believed to be sinking in Kincaid, which boasts of some of the most attractive buildings in the central part of the state. The buildings were put up by the Peabody Coal company, when the villages of Kincaid, Jeiseyville and Bulpitt were founded. The buildings in Kincaid alone are valued at $50,000, and should the depression continue to extend, they probably will be destroyed. Engineers who have been assigned to the task of devising ways and means of preventing damage to buildings, declare there is no possibility of damages to the city of Taylorville, which is seven miles away The "squeeze" is said to be the most severe that has been experienced in recent years.

KILLS MAN AFTER QUARREL OVER $3

Litchfield, Aug. 27.—In a di[illegible] over a $3 board bill, Love Simmons shot Julius Cross in the abdomen with a shot gun, completely disemboweling him. Cross died at a local hospital five hours later. Simmons made his escape but was located in the woods by a deputy sheriff and placed under arrest

Uncle Eben.

Champaign Gazette—"Most sport," said Uncle Eben, 'con'siste in doin' yo' work without gittin' paid fur it."

KAUFMANS
DECATUR, ILLINOIS

Your New Fall Stetson is Here

—A notable variety of smart styles, so that you can get what you want in a hat that's correct. Soft rich colors—new shades of green, brown and grey. The same superb Stetson quality as before. Prices $4 and $5.

Borsalino Hats
That Came From Italy

—If you've never worn a Borsalino, try one this fall. You'll like it. Styles that are different; shape them any way you want them. We're exclusive agents in Decatur. The price is the same as before $5

--Correct styles in a splendid line of popular price hats, $2.50

A RARE TREAT

JOS MICHL'S SONS

SIR GODFREY CIGAR

"An After Dinner Cigar of Exceptional Quality."

NOTHING BETTER MADE.

Bevo

With a Cold Supper

Try this delicious combination of dainty food and appetizing drink:

Cold salmon on lettuce leaves—mayonnaise dressing—cottage cheese—Bevo.

Every one of the foregoing foods will give you an added enjoyment if you sip Bevo as you eat. But while thinking of Bevo as the ideal table beverage, do not overlook its goodness as a refresher at all times. Unusual and unusually good.

Bevo—the all-year-'round soft drink.

Sold in bottles only and bottled exclusively by
ANHEUSER-BUSCH—ST. LOUIS

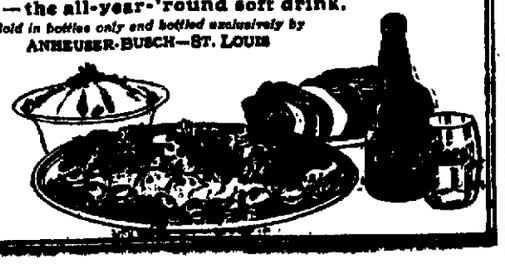

22B

3 Trucks—2 Vans
MOVING BY THE LOAD
DAVIS LIVERY CO.

Trunks, Parcels, Boxes, Anything
Messengers, 15c Delivery--Phone 348

Livery Rigs for Hire or Sale

Phone 349 128 North Franklin Street Phone 348

It has a 1 2 3 Position Wringer

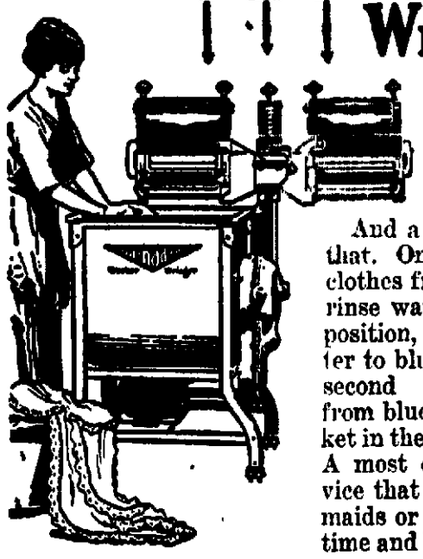

And a sturdy one at that. One that runs the clothes from washer to rinse water in the first position, from rinse water to blue water in the second position and from blue water to basket in the third position. A most convenient device that will save your maids or yourself much time and labor.

Then it has a strong copper tub that will not rust or corrode, a ¼ h. p. motor strong enough to operate both washer and wringer at the same time, and a durable zinc cylinder that cleans the clothes without wear and tear. You'll find these advantages and many more in the

Gainaday Washer Wringer

Visit our store today and see the modern washday demonstration.

A small down-payment will bring you one of these machines.

Decatur Railway and Light Co.

BELL NO. 1.

NEWSPAPER ARCHIVE®
NEWSPAPER ARCHIVE®

DECATUR REVIEW

Entered at the Decatur, Illinois, Postoffice as second class matter.

The Review Publishing Co.
DECATUR, ILLINOIS.
Office in Review Building, corner of Main and North streets.

Advertising rates made known on application at the office.
SUBSCRIPTION RATES.
Delivered by Carrier.....15c a week
By Mail.....1 Year, $6.00; 6 months, $3.10

Monday Evening, August 27, 1917.

Subscribers leaving the city for the summer may have The Review mailed to them daily without additional charge. Address changed as often as necessary, but both old and new should be given.

Notify by phone or postal card.
THE REVIEW PUB. CO.

SHOULD BE BIG VOTE.

No opposition to the organization of a sanitary district to be voted on by Decatur in a special election tomorrow has been heard of, yet there should be a full vote on it—all one way.

A strong endorsement now of the proposition to organize the district will be an advertisement of Decatur as a progressive city, awake to the needs of the times, and anxious to as quickly as possible to meet the demands not only of the state, but of justice and fairness to its neighbors.

A strong yes vote now will encourage the men who have been giving time and money to a study of the problem, and will make the next steps easier and more quickly to accomplish.

The proposition has the approval and endorsemnt not only of individual citizens, but of organizations. Among the organizations that have formally declared in favor of the organization of the district and have urged their members to turn out and vote for it are:

The City club.
The Rotary club.
The Association of Commerce.
The Women's organizations.

Citizens of Decatur in all lines, privates as well as officers, residents of all parts of the city, have publicly declared that they are in favor of the district and anxious to see it organized as soon as possible.

There is no question that the people of Decatur favor the proposition, nevertheless there should be a full vote, even though it is one sided, that the rest of the state, and our own officials and people, may see that we are awake to the fact that this is a big problem that we want solved as soon as possible; that we are in earnest.

REASONS FOR VOTE "YES."

Below is given a summary of the reasons for the special election tomorrow when there will be submitted to the people of Decatur, men and women voters, this question:

"Shall a sanitary district be organized?"

The state ordered the installation of a sewage disposal system; the Macon county grand jury indicted the city for maintaining a nuisance; property owners down the river either threatened or started suit against the city for damage to their property and for making their lives miserable.

The city engaged engineers to make investigation and recommend plans for a system; these plans were approved by other engineers engaged by the Association of Commerce and by citizens who inspected plants in many other cities.

The city found that under existing laws financing the problem was impossible, so a new law was passed providing for sanitary districts with power to engage engineers, make plans, and build plants.

It is under this law that the election is being held. The proposition now is:

"Shall Decatur organize a sanitary district?"

A vote yes is an endorsement of what has been done and a declaration for progress and development.

A vote yes will be simply a move to do voluntarily and as speedily as possible what will have to be done later. It will be a step towards carrying out the orders of the state and giving our neighbors a fair deal. The city has no right to dump sewage on its neighbors. More than that, it will not be allowed to do so. The health of our own citizens, the rights of our neighbors, our own future, all require a big yes vote in the election tomorrow.

The polls open at 7 and close at 5. Men and women vote. See polling places elsewhere in this paper.

Voting no at this time will put it off more than a year or two. It will add to the expense later. It will be cheaper to vote yes now and get the work started than to wait.

This is a chance for women to show that they are in earnest in saying they want to have a part in solving the problems that affect the homes and the health of the people.

It pays to be up-to-date. Decatur now by organizing the sanitary district can become up-to-date in sewage disposal.

The only question now is, "Shall a sanitary district be organized?" No one can have reason for opposing that.

The sanitary district is a big thing, but Decatur is to be a big city and it is doing and will do big things.

It is all one way, but the shout, "Yes," should be loud enough to attract the attention of the state.

"Why talk about it? we have to do it!" said M. Fahay. That's it. Don't talk. Vote.

A big yes vote will be a good advertisement for Decatur.

A sanitary district is not too big for Decatur.

We are all for it. We must say so.

Recall that smell last summer and vote "yes."

Ten Years Ago Today In Decatur

AUG. 27, 1907.

The Decatur ball team was welcomed home by a crowd of 1,000 fans and the Goodman band after a successful trip on the road.

Frank Stoy succeeded Jesse P. Dowell as captain of the Uniform Rank, Knights of Pythias.

W. M. Spore of Friends Creek collected from the county clerk a bounty of $6.20 for sixty-two crow heads, it being the first of this kind ever collected.

Boring for oil on the Keller farm, near Macon, had reached a depth of 800 feet.

TWENTY YEARS AGO TODAY.

Miss Ethel Green and James H Beatty were married at the First Methodist parsonage by Rev. D. F. Howe.

The top price for watermelons was 20 cents. The price ranged down to 5 cents.

A wholesale jail delivery was averted by Deputy Sheriff Sam Stabler, who discovered the bars on the windows were being sawed.

The Knights of Pythias of Macon county went went to Maron, where a big celebration was held.

What was considered the best race meet ever held in Decatur closed at the race track.

W. J. Quinlan was elected president of the library board to succeed the late Dr. W. A. Barnes.

The Autobiography of a Dime.
Chapter II.

Such a busy scene as I witnessed when I next saw the light. Women, and more women and still more women! It seemed as if the whole city and county side were out in one place! Such a hum of merry voices, such ringing laughter from old and young alike. It was surely some gala day! But what was the use of poor little me. I lay quietly for some moments in the hand of the fair young lady who owned me, and heard her say "Do you know! I think I have more real pleasure in spending this dime by giving it to this cause than if it could have paid for three icecreams, and ten movies.' "Well, well" I thought to myself, "why is she so glad to part from me—I haven't made any trouble for her."

And then I heard her say—"You just ought to know how I feel about it Of course I am doing some Red Cross work, and I am knitting for dear life, and I have undertaken one letter a week to a sailor lad "somewhere in the navy service", and I all the time thought I was doing just about as much as I can. But when I heard of the National Council of Defense, and that it would carry itself through out the entire country if every woman would give ten cents at the time of registering, I thought I'd just deny myself some little pleasure and bring my bright, shiny little coin."

MISS LUCRETIA J. LEEPER IS DEAD

Suffered Nervous Breakdown Some Time Ago; Was Well Known.

Miss Lucretia Jane Leeper died at 11:35 o'clock Sunday night at the home of her sister, Mrs. F. L. Dotson, on the Race farm northeast if Decatur. Some time ago Miss Leeper suffered a nervous breakdown and that was the cause of her death.

Miss Leeper was sixty-three years old. She was born near Osbornville, but much of her life was spent in Decatur. She was well known and had many friends. For some time she had been making her home with her sister, Mrs. Dotson

Miss Leeper is survived by the following sisters and brothers: Mrs. F. Bottram of Mt. Auburn, Mrs. F. L. Dotson of near Decatur, Mrs. Charles Whittington of Roby, Miss Cora Leeper of Decatur, H. T. Leeper of Divernon and O. F. Leeper of Mt. Vernon.

This Day In Illinois History

August 27, 1844——Letter of Governor Thomas Ford, dated Springfield, August 27, 1844, denying the charge, that was going through the public press, that he influenced the Mormons to vote the Democratic ticket.

Home Reading Course for Citizen Soldiers

GROUPING MEN INTO TEAMS.

Note—This lesson is based upon the present organization of the United States Army. Some changes may be made later.

The smallest unit or "team" in the army is the squad. A squad usually consists of eight men one of whom is the leader; he is called the "corporal." You will be assigned to a squad almost at once on entering the army. At first, you may be shifted about considerably from one squad to another, but within a short time you and seven other men will be brought together as a permanent team. This means that you will work together, drill together, and sleep in the same tent or in the same section of the barracks. You will come to know the other men in the squad through and through and they will become equally well acquainted with you. Some of them will probably grow to be your close and life-long friends. On the other hand, there may be one or two men whom you dislike or do not respect.

THE SQUAD UNIT.

In any case remember this: The eight men in a squad form a team in the same sense that a baseball nine or a football eleven is a team. Your squad is competing with all the other squads in your company. Whenever it shows itself especially well drilled, quick to learn new duties or careful in respect to cleanliness and general bearing, you pile up a few points in your favor. The umpires are the officers of your company; and you may be certain they are watching your squad every minute of the day—not watching for chances to criticise but watching hopefully for signs of soldierly spirit and intelligence.

It is your first duty to help your own squad make a good showing. Also it is to your own interest to do so. There is no more pleasure or reward for you in belonginig to a poor squad than there is for a ball player in belonging to a losing team. Take pride in your squad and its good work. If you find you have one man among you who is lazy or childish, try to get him into a different attitude. Every squad has at least one weak link. The best way to handle him is to talk to him until you get him as much interested as you in making your squad rank as the best in the company.

Incidentally, your captain is not likely to overlook the best squad when it comes to picking men for promotion.

THE PLATOON AND THE COMPANY.

Two three, or four squads (usually three) may be joined in the next higher unit, which is called a "platoon." The platoon, however, is not so permanent as a squad, but is formed whenever there is need for it in drilling or on the firing line.

Next comes the company, which is made up at full strength of 150 men; this is about 18 squads or 6 platoons. This number is "war strength" in our old tables of organization: the first division now in France has 200 men per company; it is probable the strength may be 250 per Infantry company. However, these figures for the number of squads and of platoons are never definitely fixed. A company in the field is very seldom at full strength, and it may be convenient at any time to change the numbers of squads and platoons.

Four companies are joined in a "battalion." The battalion is an important unit in the army organization, but is not so clearly marked as either the company or the regiment.

REGIMENTS, BRIGADES AND DIVISIONS.

The regiment consists of 3 battalions, making 12 companies. In addition there are three special companies which do not belong to any of the battalions. These are the headquarters company, including the band and color guard; the machine-gun company, to be referred to later; and the supply company responsible for the regiment's food, ammunition, and other supplies. Counting in everyone, the regiment at full strength in our old tables of organization totals 2,358 officers and men. It will go more than this with the increase in strength of companies. 2,631 is the strength of infantry regiments in the first expeditionary division. The regiment is, of course, very seldom at full strength, but is never allowed below a minimum strength of about 1 400.

The regiment is the unit that especially arouses the soldier's pride and loyalty. The most cherished traditions of the army are made up of the splendid deeds of famous regiments. The soldier identifies himself throughout his life by naming his regiment. His love for the army centers in his regiment. His most sacred memories cluster around the regimental flags.

Two regiments are joined in a brigade. Thus the brigade is built up by assembling individual soldiers into squads; squads into platoons; platoons into companies; companies into battalions; battalions into regiments; and regiments into brigades.

Brigades may in turn be joined to form divisions, divisions may be joined to form corps, and corps to form field armies. All of the army's divisions and separate detachments and departments, taken together form the "big team"—that is to say, the United States army. The make-up of the big team is treated in a later lesson.

CLARENCE BOWERS IN NEW ARMY

Name is Certified to District Exemption Board.

15 ARE WITHDRAWN

Call for Duty Expected in a Short Time.

CLARENCE S. BOWERS.

Just 216 names of Decatur young men have been certified by the Decatur exemption board to the district board for selective draft. Fifteen names were added Sunday to the list that has already been published in The Review.

Among the names is that of Clarence S. Bowers, 615 South Boyd street. Mr. Bowers is a stockholder in the Morehouse and Wells company. He was formerly a star football and basketball player at the James Millikin university.

Though he is married, Mr. Bowers has an independent income, and he decided not to ask for exemption. Safe to say, if they let Bowers "rush" the German line, the Huns will probably run for their lives.

FIFTEEN WITHDRAWN.

The exemption board withdrew fifteen names from the list already submitted. These fifteen had shown that their claims for exemption were well founded.

The complete list has been certified to the district board, and each man drafted has been mailed a blue card notifying him to be prepared to answer a call within twenty-four hours. While there is no certainty as to when the call will come, this notice is sent so that all may arrange their affairs and be ready when the call does come.

The names added to the list for service are as follows

CALLED FOR SERVICE.

18—Harold C. Preston, claimed under age, not satisfactory to board.
1022—Clarence S. Bowers, wife, but made no claim.
905—F. J. Goodall, claim for discharge not established.
112—Bert Slifer, claim not proven to the satisfaction of the board.
1785—John Rohman
855—Clarence E. Hawkins, no claim made for exemption.
231—John H. Jewasokl, no claim filed.
279—Frank Giberson, proof not satisfactory to board.
1364—George Topping, no claim filed.
419—William T. Mills, wife, no claim filed.
711—Harry W. Ford, claim not supported.
1172—Guy E. Earp, no claim filed.
1023—Harold J. Lucas, no claim.
1963—A. J. Davis, proof not sufficient.
2723—L. R. Collins, no claim.

WITHDRAWN FROM LIST.

1563—Michael O'Donnell, disqualified physically.
2099—Albert Schwalbe, aged parents.
16—Lambi Dhosi, alien, wife and three children.
2628—Metlin E. Craig, wife, temporary discharge.
225—Grover Phillis, wife, temporary discharge.
3015—George A. Yaeck, widowed mother, temporary discharge.
3059—Arthur Doolan, wife, temporary discharge.
1112—Martin L. Baldwin, physical, temporary.
2169—Ralph C. Varner, wife, temporary discharge.
797—Waldo R. McAmis, former discharge from navy.
1924—James Zolkas, alien.
1949—John A. Barr, enlisted.
1034—A. G. Houslas, alien.
2179—Wilhelm Salsbury, alien.
1825—John Semelka, temporary discharge; parents and crippled brother

ALL HER BEAUX OFF TO THE WAR

One Decatur Girl Loses Four in a Short Time.

There is one girl in Decatur who is in a deep study. In fact it might be said she is buried in thought.

Does she inspire patriotism so that those who come to know her well are seized with a burning desire to serve the country, or but — perish the thought—do they believe that they will take their fighting now and have it limited to the length of the war?

She wonders and ponders. Is she out of luck or are the men more willing to face gun powder than face powder?

She has had four admirers within the past few months. The first volunteered for the ambulance corps and was called out. The second joined the navy and is now training for sea fighting. The third has been drafted And Friday the fourth in the line notified her that he had joined the aviation corps, but it is safe to say that he will never be any more "up in the air" than this girl is now.

SEND THANKS TO MAYOR DINNEEN

H. J. Heinz and Men Are Grateful for Medals Received.

Mayor Dan Dinneen, who last week presented the Decatur boys now with the Fourth regiment band with Mexican border service medals, has received the following letter from them:

Anna, Ill., Aug. 25, 1917.

Hon. Dan Dinneen,
Mayor of the City of Decatur.

Dear Sir:—We have just received the handsome medals you sent us. We feel very grateful for them and wish to express our thanks and appreciation. We will all be glad to represent the Decatur people in France as we did on the Mexican border.

Very respectfully yours,
H. J. HEINZ,
HENRY I. BURTSCHI,
WILHELM TANZYUS,
GEORGE I. LEITCHUH.

PATRIOTIC DEVOTION AT STATE FAIR

It has been decreed by the Illinois State Fair Board that promptly at 2 p. m. each day of the Fair, the military salute of twenty-one guns will be fired and every hand and musical instrument on the ground will play America. All activities will cease while the people stand and sing the National Anthem.

BIGGEST YEAR IN FAIRVIEW HISTORY

Unusually Large Number of Outings at Park.

PICNICS, REUNIONS

Many More Scheduled Before Close of Season.

With only one vacant date on the week's calendar of picnics and reunions at Fairview Park, the heaviest part of the season is well past. For the past three weeks there has scarcely been a vacant date at the park.

Never before has Fairview Park been such a popular gathering place for picknickers and reunions as it has been this year. Superintendent Torrence and his men, have been kept busy keeping the park equipment in the best shape possible for the crowds of picknickers who have thronged the park.

MANY USE PARKS.

Not only in the number of large picnics has the park rivalled former years, but also in the matter of smaller gatherings is a distinct advance noticeable. People from Decatur and vicinity have used the resources of the park to the limit all through the summer.

Following is the list of picnics at Fairview Park for the remainder of the season:

SCHEDULE OF PICNICS.

Tuesday, Aug. 28.—Florey-Chapman Reunion.
Wednesday, Aug. 29—Seitz Reunion.
Thursday, Aug. 30. — Old Settlers Macon County.
Friday, Aug. 31.—Myers Wheaton Reunion.
Saturday, Sept. 1.—Veech Wheeler Reunion.
Sunday, Sept. 2.—Southdowns picnic.
Wednesday, Sept. 5.—Florida Tourist' Association.
Thursday, Sept. 6—Rucker Horton
Saturday, Sept. 8.—Macon County Eastern Star.
Sunday, Sept. 9.—Piatt County Reunion.
Tuesday, Sept. 11.—W. C. T. U.
Wednesday, Sept. 12.—Pocohontas picnic.
Thursday, Sept. 13.—Knights and Ladies of Security
Sunday, Sept. 16.—German Union picnic.
Wednesday, Sept. 19. — Overland Company.

PANA ROAD OPENED; HEAVY LOADS BARRED

Shelbyville, Aug. 27.—The Pana road, which has been closed to traffic for a week or so, to allow the construction and hardening of several concrete culverts, was thrown open Friday, and ordinary traffic can be resumed. Heavy loads, however, such as traction engines, are still barred. A temporary bridge has been put in to accommodate the lighter vehicles.

EVENING PARADE FOR DRAFTED MEN

Will Be Held on Wednesday, Sept. 5.

The following proclamation has been issued by the executive committee having in charge the patriotic demonstration for the Macon county men who leave soon for the training camp at Des Moines:

The executive committee desires through this announcement to notify every organization in the city of Decatur that it is invited to participate in a body in the big patriotic parade in honor of drafted men of Decatur and Macon county which is to be held Wednesday evening, Sept. 5 at 7 o'clock.

Will the officers of societies, clubs, unions and lodges kindly take cognizance of this notice and bring the matter before the membership of their organizations in the regular meetings this week, or, where there is no meeting scheduled, call special meetings for the purpose of making arrangements to participate? As soon as arrangements to participate in the parade, are made, kindly notify me. For any additional information about plans for the parade, I may be reached during business hours by calling telephone No. 1180. Officers of labor unions which will take part are asked to notify D. A. Burdick president of the Trades and Labor Assembly. W. J. ELLIS, Sec.

Plans for the farewell demonstration which will be given to the men leaving for the cantonment at Des Moines next Wednesday are being perfected and at the meeting to be held at the city council rooms tonight at 8 o'clock it is likely that definite details will be finally arranged.

The executive committee of the big general committee met at the office of Mayor Dan Dinneen Sunday night and a number of the details of the big event were talked over and planned.

COMMITTEES NAMED.

The time of the parade has been set for Wednesday evening at 7 o'clock, and all organizations in the city have been invited to take part in the first patriotic demonstration for the new army boys.

Dwight Burdick, president of the Decatur Trades and Labor Assembly, appeared before the committee and gave the men assurances of the hearty support and co-operation of the labor unions of the city. Mr. Burdick was made a member of the committee and will assist in the arrangements for the evening.

Subcommittees were appointed and the following chairmen were selected for them:

Committee on speakers—Admiral C. B. T. Moore.

Committee on bands—Charles P. Housum.

Committee on finance—Porter J. Milliken.

The money to be raised is to be used for the purchase of comfort bags which are to be presented to every soldier who goes in the quota from this county.

It is expected that speaking will follow the parade and that it will probably take place in Central Park.

SOME JELLY PROBLEMS

PART I.

MY DEAR MISS LEONARD—We have experienced some difficulty in using the proper amount of water and the length of cooking necessary in jellymaking and would be much obliged if you would straighten us out. For instance, in making apple jelly, is the effect of adding too much water only to thin or dilute the jelly or will it entirely prevent the formation of jelly. Is there a definite proportion, quart for quart? Does the duration of cooking before the dripping process have any material effect? After the pectin test, how long should the juice be cooked both in the cases in which water must be added to the fruit and those which do not need water?

Does cooking then have any effect upon jellying? Should the juice be just brought to a boil, the sugar added, the whole skimmed about three times and then immediately poured without further cooking? Does it do any harm to cook for some time after the sugar is added for the purpose of evaporting water, when the juice will not jell? If the pectin test shows good jellying properties will jelly form if the called-for amount of sugar is diminished in order not to make the jelly so sweet? In giving times for cooking, is it necessary to consider the fact that on a coal stove quite a while is required before the boiling point is reached, thus actually giving it more cooking than on a gas stove? When a recipe calls for say twenty minutes of boiling would not this make an appreciable difference in the amount of cooking? We would like the time suitable for a gas stove.

Hoping we have not encroached upon your time too much,

Mrs. H. L. C.

It is a pleasure to reply to questions so intelligently put as are the above. Too much water added to any fruit juice will so dilute the pectin that jellying will not take place, but where a juice is weak in pectin (shown by the alcohol test), decreasing the quantity of sugar, may result in a satisfactory jelly. If it is found that apple juice is weak in pectin, boil it down for a while before adding the sugar, so that some of the water may evaporate, or add less sugar than usual. There is no definite proportion, quart for quart, of apples and water. A housekeeper of my acquaintance who makes wonderful apple jelly, uses the apples from her own orchard and seems to know to a nicety just how much water each variety of apples calls for. But the housewife who buys "strange" apples must use "judgment" in the proportioning of water and, indeed, in every step of the process. Fairly sour apples make the best jelly, the acid being needed quite as much as the pectin. If sweet apples are used, it is safest to add lemon juice to taste or citric acid crystals (a level teaspoonful to each quart of juice). In cooking apples, use the seeds, cores and skins, cutting out only imperfect spots. Cut up, put in the kettle and add water "barely to cover." Let cook long enough so that the juice is thoroughly extracted from the fruit pulp. Then, if on testing, the juice should seem weak in pectin, boil down a little after straining, or add three-quarters of a cup of sugar to each cup of juice instead of equal proportions.

As to length of cooking—any fruit juice in which there is a considerable amount of acid—will be affected by too long boiling. It is said that the acids act on the pectin and breaks it up into two other substances, neither of which is a jellymaking substance. Greater harm is done, however, by too long boiling after the sugar is added than by long boiling before there is added sugar in the liquid. LAURA LEONARD.

(Continued Tomorrow).

ACCIDENTAL, IS CORONER'S VERDICT

Inquest Held Over Body of William G. Leake.

The inquest over the body of William G. Leake was held Sunday morning at the Monson & Wilcox chapel The members of the jury were convinced that the young man in diving at the Y. M. C. A. pool Saturday afternoon struck his head on the concrete floor of the pool and drowned without making a struggle. The bruise on his forehead indicated this The verdict was that death was caused by accidental drowning

The funeral will be held at 3.30 o'clock Wednesday afternoon at the First Methodist church. The services will be conducted by Rev. B. L. Shaver, assisted by Rev. Lester Riley of Springfield. The interment will be in Greenwood.

Educated.

Birmington Age Herald—"That boy of mine knows a lot of Latin," said Mr. Cobbles.

"Yes?"

"He kin translate them Latin words on a silver dollar just like a flash, but not unless somebody lends him th' dollar."

A gauge has been invented for accurately determining the amount of moisture in lumber.

NEW SHOES
FOR MEN—

—The New Fall Styles Are Ready

$4 to $12

—Rightly purchased, extensive and well balanced stocks, afford almost unlimited selection of styles and qualities, at $4 and higher, to $12.

BLACK AND TAN CALF AND KID

—English and modified English young styles; conservative effects with wide and high toes; dressy styles to accommodate the foot that is extra long or the foot that is extra wide. Every conceivable kind that any man is liable to require.

—See these in Tan Russia, Cherry tan and a dark tan and in black calf and black kid leathers.

MEN'S STRIKING NOVELTY SHOES

—Style forecasters say these "will go big" with smart dressers. Finely tailored shoes of black leathers with grey kid tops and of tan leathers with Fawn kid tops.

Priced at $11 and $12

—Most Folrath shoes carry the "Walk-Over" and "Edwin Clapp" imprints.

Folrath & Folrath
211 North Water St. "Shoes that Satisfy"

To See Anything Well

will help you to understand it more readily. Good vision cannot be estimated only by those who have lost theirs. Don't put it off, but let us make an examination today. Our 27 years' experience costs no more.

WILLIAMS
OPTOMETRIST
147 Merchant Street. Through to Main Street.

NewspaperARCHIVE®

THE CHURCH AND ITS WORK

TELLS OF WORK AMONG KOREANS

Dr. H. B. Hulbert at First Presbyterian.

Members of the First Presbyterian church heard an interesting address Sunday morning by Dr H B Hulbert, who told of his life and work in Korea. He was in the country twenty-nine years and in his work became acquainted with Dr and Mrs Ralph Mills As Dr and Mrs Mills are Decatur people and represent the First church in Korea, this talk was of special interest to the congregation

One of the interesting things which Dr. Hulbert described was the baptism of the first Christian convert in Korea twenty-nine years ago This service was conducted secretly, for the Christians feared for their lives

GAINS FOOTHOLD

"From that time" said Dr Hulbert, "the Christian faith has gained such a foothold and has been so widely accepted in Korea that all the cities and larger towns now have as many churches as we have, and the congregations are already large The quality of Korean Christianity is of a high order The Korean Christian practices his faith in its primitive simplicity and purity and it is marvelous to observe the work that it is accomplishing for the country"

"Korea itself is one of those 'little Countries' that seem condemned to stand for much Buffeted between great powers who seize their territory and subdue them politically they still hold their personality as nations and seem to be selected by God for the teaching of great truths The Korean character is similar to the Anglo-Saxon when you once get underneath the surface of apparent orientalism He has that same mixture of practicalness and idealism that makes the Anglo-Saxon the conquering race

DR JENNEY SPEAKS

Dr C E Jenney spoke at the Taylorville chautauqua Sunday morning but in the evening he spoke in his own church at the last of a series of union meetings which the First Presbyterian and First Baptist churches have been holding this summer

The regular services will be held next Sunday, the morning meeting being especially for the members of the new National army and the evening service being devoted to modern labor problems To this evening service members of labor unions and men who employ union men are especially invited The prayer service will be held as usual Wednesday night

ENGLISH LUTHERAN.

Rev Roy Catlin, pastor of the English Lutheran church, expects to return to town next Thursday and next Sunday the regular church services will be resumed

Superintendent at the First Methodist

MILTON JOHNSON.

Mr Johnson was yesterday unanimously chosen superintendent of the First Methodist Sunday school It is one of the largest Sunday schools in the state

PURCHASES HOME ON TAYLOR AVENUE

Ernest S. Schnepp Gets Wire Residence for $5,200.

Ernest S Schnepp has completed a deal with Perley H Wire for the purchase of the latter's residence at 2?1 North Taylor avenue and will get possession of it about Wednesday Mr and Mrs Wire will move to an apartment for the present This is a six-room thoroughly modern cottage built about a year ago on a lot 47x171 It was a cash deal the purchase price being about $5,200 Mr Wire has expected to move to Champaign to take a position but has now changed his plans

CENTRAL CHURCH OF CHRIST.

The Social Helpers of the Central Church of Christ will meet at 2 30 Friday afternoon in the church parlors for their regular monthly meeting After the business session there will be a social hour, at which the August birthday women will be hostesses

Regular services at the church will be resumed next Sunday The pastor Rev J R Golden will be back from his vacation at that time

EAST PARK BAPTIST.

Rev R M Godwin preached at the East Park Baptist church at the morning service while the pastor Rev R R Ray preached at the First church At the evening service however Mr Ray preached in his own church Next Sunday night there will be a special musical program, one of the numbers being 'The Holy City,' which will be illustrated as it is sung

Wednesday night the usual prayer meeting will be held and Thursday night the annual business meeting of the church members will be held at the church After the meeting the Ladies' Aid society will serve refreshments

CHURCH OF GOD.

The usual services were conducted Sunday at the Church of God with the pastor filling the pulpit In the Christian Endeavor meeting a temperance topic was discussed

The only meeting during the week will be the prayer meeting on Wednesday night Following this service there will be a conference of Sunday school officers and teachers to plan for fall work

SARGENT METHODIST

Following the prayer meeting at the Sargent Methodist church Wednesday night the officers of the Sunday school will be elected for the coming year

LARGE AUDIENCES AT THE EMPRESS

Theater Opens Sunday for the Fall and Winter Season.

Three large audiences attended as many performances at the Empress theater Sunday It was the opening of the vaudeville season for the fall and winter "Flirtation" a satire on college life is the production for the first half of the week

STUDY HYMNS AND HYMN WRITERS

At First Methodist Evening Service.

The study of hymns and hymn writers which made up the evening service Sunday at the First Methodist church, proved extremely interesting The meeting opened with the singing of "America" by everybody, and the choir gave as an anthem "The Church in the Wild Wood" This was followed by a number of talks

Miss Sarah Imboden spoke briefly of Charles Wesley the hymn writer and of the hymn, "Jesus Lover of My Soul" She was followed by Rev F A Havighurst the pastor who spoke on "Rock of Ages" Amiel Webber talked of the song, "Nearer My God to Thee" mentioning the fact that it was President McKinley's favorite hymn and also that it was the tune played by the band as the Titanic sank

Frank Harrold gave some facts about the life of Phoebe Cary and made special mention of her hymn "One Sweetly Solemn Thought" Rev F L Shaver told of the hymn "Abide With Me" and Mrs W J Lothfuss gave the life of Fannie Crosby and spoke of one of her famous hymns "Saved by Grace"

Intermingling with these talks were the songs themselves, sometimes sung as special numbers by the choir and sometimes by the entire congregation The meeting closed with the song, "Savior, Breathe an Evening Blessing"

MILTON JOHNSON ELECTED

At a meeting of the Sunday school teachers Sunday morning Milton Johnson was unanimously chosen as superintendent of the Sunday school to succeed the educational director Rev F L Shaver who had charge of the school It had been decided to return to the plan of having a local superintendent and it is likely that an assistant pastor will be employed by the church to help in the pastoral work

At the morning church service three persons were received from preparation into full membership and four were received by letter The pastor's theme was "Come unto me and ye shall find rest" Sunday school attendance was 619 The Epworth league meeting was led by Mr Shaver. A large number of the leaguers went out to Harristown to conduct a service there

The fourth quarterly conference will be held Tuesday night at 7 45

"Living Epistles" will be the subject for the Wednesday night service at 7 45 After the service the committee on appointment of benevolences and collectors of the benevolence subscriptions will have a meeting

The Mothers' department will have a picnic Thursday afternoon at Mrs R C Augustine's cottage in Faries park

Thursday evening the Sunday school cabinet will meet at 7 45 o'clock

The last meeting of the year of the General Aid society will be held Friday afternoon Reports will be given business of the past year will be closed up and the annual election of officers will take place

The last communion service of the year will be held next Sunday morning

THIRD UNITED BRETHREN.

Rev J W Crane delivered the sermon at the morning service Sunday at the Third United Brethren church In the evening W N Roeder gave an address The pastor Rev Guy O Longenbaugh will resume his regular work at the church next Sunday after his vacation which he has been spending at Woodbine park attending the chautauqua

The Christian Endeavor society will meet Monday night at the home of Mrs Caldwell on East Grand avenue

The Brotherhood will meet Tuesday night at the church

Prayer meeting will be held Wednesday night at the church

The Ladies Aid society will have a business meeting Thursday afternoon at the home of Mrs Welsh 12 S East Olive

REV. J. W. M'DONALD RETURNS HOME

Rev J W McDonald pastor of the Second Presbyterian church and his wife and daughter Helen are expected home from their vacation which they have been spending in Winona Lake Ind and Chicago Dr. McDonald will preach at the morning service at his church next Sunday. In the evening there will be a special vesper service from 7 to 8 o'clock

There will be no meetings at the church this week.

Sunday school was the only service held yesterday Members of the congregation attended the morning service at the First Presbyterian church to hear Dr Hulbert

The Woman's Missionary society will have no meeting this month

FREE METHODIST

The prayer meetings of the Free Methodist church will be held Tuesday night at Irwin chapel and Wednesday night at the King street church while a cottage prayer meeting will be held Friday evening at the home of Mrs J E Buckmaster ?45 West Grand street Sunday school teachers of Irwin chapel will meet at the chapel Thursday night

MOTHER OF NINE CHILDREN

Able to do Housework by taking Lydia E. Pinkham's Vegetable Compound

Springfield, Mass.—"After the birth of my ninth baby I was in a weak, run down condition, had pains in my left side, so I would faint often. My doctor advised me to try Lydia E. Pinkham's Vegetable Compound. I did so, and gained in strength so I can now do all my own house work and I hope you may publish my experience with your Compound for the benefit of other mothers."—MADAME EUGENE BEDARD, 556 Main Street, Springfield, Mass.

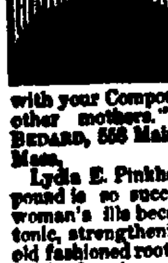

Lydia E. Pinkham's Vegetable Compound is so successful in overcoming woman's ills because it contains the tonic, strengthening properties of good old fashioned roots and herbs, which act on the female organism. Women from all parts of the country are continually testifying to its strengthening, curative influence.

If you want special advice write Lydia E. Pinkham Medicine Co. (confidential), Lynn, Mass. Your letter will be opened, read, and answered by women only.

L. D. BARBEY

Wholesale Grocer Retail

Plenty Tomatoes By The Bushel

—Sept. Pictorial Patterns now on sale.

H.S. GEBHART Co.

Every woman in Decatur and Macon County should be here for wash goods this week.

H.S. GEBHART Co.

—Use Pictorial Patterns for best results

A Spot Cash Purchase of a Wholesaler's Surplus Brings 4000 Yards of Wash Goods At Less Than 50c On The Dollar

These Materials Just Unpacked Saturday—The Sale Began This Morning with Absolutely Unprecedented Values

—It will be utterly impossible for you to fully appreciate the importance of this sale until you come and see the goods. Not to come is to miss the best wash goods bargains offered in the last year. The sale prices are, in many cases, one-third less than the present wholesale values The sale began this morning.

Every yard of goods offered is new, clean and in perfect condition; the very choicest of today's weaves, patterns and colors We promise, without fear of contradiction values such as most Decatur women have never seen before. Come and get your share. Buy for your immediate needs and for next season's requirements too.

35c Sports Suiting 15c. —1,000 yards of sports stripe suitings and Oxford suitings—34 to 36 inches wide—worth 35c per yard Special Purchase sale price, a yard **15c**

34-in. Middy Stripes, 25c. —500 yards of 34-inch middy stripes in blue, pink green and black stripes ⅛ inch wide on white grounds, All go in this sale, a yard **25c**

65c Colored Gabardine, 35c —?0 yards of gabardines in solid colors and woven stripes and checks green, pink, rose and blue Regular price ... a yard choice in this sale ... **35c**

35c, 40-inch Voiles, 19c. 1,000 yards of 40-inch printed voiles sports designs plaids and stripes Regular 35c voiles all going in this Special Purchase sale choice yard **19c**

50c Silk Marquisettes, 25c —?00 yards of 36 inch silk marquisettes, in rose maize, blue and green solid shades An exquisite fine worth 50c a yard all in this sale, a yard **25c**

75c Silk Check Voiles Yd. 39c. —400 yards of 36 in exquisite silk check voiles in light blue, copen, tan and red. Actually a 75c line of voiles, all going in this sale a yard **39c**

65c Rich Fancy Voiles, At 25c —800 yards of the loveliest materials woven this year, including 40-in. ribbon stripe voiles, Foulard Voiles and Paisley Voiles The best weaves that retailed up to 65c a yard. You'll want some sure. Choice, a yard ...

Remnants of 75c Materials 15c —100 remnants of high class, desirable wash goods—2 to 4-yard lengths—slightly soiled. Materials of all kinds that retailed up to 75c a yard. These will go in a hurry. Come and take choice of the pile, at per yard ...

The Blanket Season Opens With Many Money-Saving Offers

—Tremendous stocks, bought and paid for six months past, gave us price advantages enjoyed by few concerns, and we open the season with economical bedding opportunities such as few people expected to see.

Big Sale On Cotton Batts

8-Ounce Batts, 10c. Eight-ounce cotton batts suitable for padding or comfort filling Very special a roll **10c**

—Other excellent values in cotton balls at 25c, 20c and 18c a roll.

White Rose Batts at 35c. —Elegant White Rose cotton batts; one of the most popular of all quilting batts. A roll ... **35c**

Wool Processed Batts at $1.95. —Select Wool Processed Batts; size 72x84; weight 3 lbs. All criss-crossed carded, in one sheet. Worth $2.50. Special, a roll **$1.95**

Pure Wool Comfort Batts —Pure white Hygenic Lamb wool batting anti moth processed unfolds in one sheet 72 by 84 size, weighs 2 pounds A roll $2.95 and **$2.25**

Large Size Cotton Batts —72 by 90-inch cotton batts in the plain and quilted, specially priced at 89c and ... **79c**

Buffalo All Wool Blankets We open the season with exceptionally low prices on genuine Buffalo all wool blankets offering them in sizes, at $8.95, $7.? and a pair ... **$6.95**

Comfort Coverings, Etc.

—36 inch comforter covering Bungalow Cretonne—excellent for comforter linings a yard **15c**

24-In. Persian Challies, 10c. 24 in Persian Challie in beautiful designs and colors excellent comforter lining a yard **10c**

28-In. Outing Flannels, 17½c. —?00 pieces of light and dark outing flannels all new designs just arrived Full 28 inche wide specially priced at a yard **17½c**

Amoskeag 1921 Cloth at 19c. —Genuine Amoskeag 1921 outing flannels in a selection of all colors special yard **19c**

20c Outing Flannels at 15c. —?? inch heavy twilled bleached outing flannels soft as down, best 20c retailer on sale this week a yard **15c**

Amana Wool Flannels at 69c. —This week we will have on sale the celebrated Amana wool flannels, in all colors standard 85c material, special a yard ... **69c**

$1.00 Cotton Blankets, 79c ?0 by 8? cotton blankets with pretty pink or blue borders regular $1 values special a pair **79c**

$1.75 Cotton Blankets $1.48 64 by 7? gray or tan cotton blankets with pretty pink and blue borders $1.75 values a pair **$1.48**

$1.95 Fleeced Blanket $1.75 ?0 by 7? gray and tan cotton fleeced bed blankets with shell stitched edge and pink or blue borders $1.95 values a pair **$1.75**

Wool Finished Plaid Blankets. 64 by 76 Cortex Wool Finish Plaid blankets finish guaranteed to wear and wash perfectly Our best $3.?0 values special, a pair **$2.69**

Warm Woolnap Plaid Blankets.

—11-4 Woolnap Plaid Blankets—special, a pair ... **$3.95**

—12-4 Woolnap Plaid Blankets—special, a pair ... **$4.50**

—Bedding bought now is money saved.

THE STORE THAT MAKES THE PRICE — H.S. GEBHART Co. — GREATER DECATUR'S GREATEST STORE

Autumn Suits

Never So Attractive As NOW

—You'll want to have yours on immediately when you see what we have here.

For one thing there are so many different kinds, suits so plainly tailored as to be almost sombre; others that are relieved by a bit of braid trimmings; suits of rich elegance given a distinctive touch with trimmings of fur and imitation furs.

Broadcloths, Poiret Twills, Burella Cloth, Gabardines and Poplins, loomed in the best mills in the country offer an almost unlimited choice of fabric and color.

—and one could hardly imagine prettier suits or better values at from

$22.50 to $50

NewspaperARCHIVE® NewspaperARCHIVE®

THE DAY THAT BEGINS WITH A WANT SHOULD END WITH A REVIEW WANT AD.—Call BELL 551.

REVIEW WANT AD RATES

5c a line for first insertion, 3½c a line for each subsequent consecutive insertion. Count six ordinary words to the line. No "ad" accepted for less than two lines. Minimum charge, 20c.
10c PER LINE 3 TIMES
20c PER LINE 7 TIMES
65c PER LINE 30 TIMES

YOU CAN BUY, SELL OR TRADE ANYTHING THROUGH REVIEW WANT ADS. THEY GET RESULTS! Call BELL 551.

LOST AND FOUND.

Lost—Locket and chain, between Macon and Main on Fairview or transfer house and Glad-U-Kum Studio. Phone 6783.

Lost—Pocketbook, containing $11, between Edward and N. Main, on Sawyer. Reward. Phone 5544.

Lost—Small tan coin purse in down town district, containing $5 bill and small change. Bell 4746.

Lost—Saturday evening, on Marietta, Water or N. Main, black wool poplin jacket, trimmed with braid. Finder notify Mrs. Chas. E. Fitzgerald, 950 N. Broadway.

Lost—Between E. Orchard and business district, black bill book, containing $25.50 and other papers. Reward. 412 E. Orchard. A. G. Ruffner. Bell 6032.

WANTED—POSITIONS.

Young lady book keeper now employed desires position at better salary. Competent and is making good. Address H-647, Review.

Wanted—Place by young woman to work in private house or restaurant. H-517, care Review.

Wanted—Steady home, care of invalid, or keep house for gentleman. Address Experienced Nurse, 615 W. Prairie ave. Phone 5576.

WANTED—HELP.

Wanted—Short order cook at Railroad Y. M. C. A.

Wanted—Ticket seller at Avon theatre. Must be courteous and of good personality. Call Manager's office, in person.

WANTED—MALE HELP.

Wanted—Pipe fiter and pipe fitter's helper. Call 366.

Wanted—Tool and die makers, also designers on jig, fixtures and die work. Steady work all year round, nice light and clean factory; pleasant surroundings. State experience and salary expected in first letter. H-641, Review.

Wanted—Bus boy. Apply O'Keefe, St. Nicholas Cafe.

Wanted—Boys over 16. U. S. Wire Mat Co., cor. Wood and Franklin.

Wanted—Married man to work on farm. Bell phone 1612.

Wanted — Several good cabinet makers. Wakifield Mfg. Co., Peoria, Ill.

Wanted—A barber, $14 guaranteed. Phone 5001, R. O. T. McMorrey, Normal, Ill.

Wanted—Messenger boys at Muellers. Must be over 16 years old and have bicycles. Apply Main Office, Mueller Mfg. Co.

Wanted—One barber at once. Guarantee and commision. J. Baumgardner, Warrensburg, Ill. Phone 31.

Wanted—Carpenter and repair work at rear of 240 W. Main. Bell 2621.

WANTED—LABORERS 221 Millikin Bldg.

Wanted—First class tool and die makers, machinist and tool room grinder hands. Highest wages paid to good men; none but first class men need apply. Wagner Electric Mfg Co., St. Louis, Mo.

Wanted—Carpenter and repair work at rear of 240 W. Main. Bell 2621.

WANTED—FEMALE HELP.

Wanted—Neat appearing woman to work in restaurant. Experience unnecessary. Apply 729 N. Water St.

Wanted—Competent girl for general house work, no washing. Phone 287.

Wanted—Little girl at once to care for baby. 600 E. Eldorado.

Wanted—Experienced girl to wait on tables. Empress Confectionery, 411 North Water.

Wanted—At New England Delicatessen, experienced lady clerk. Prefer middle aged lady. Call Monday a.m.

Girls Wanted—Apply Decatur Garment Co.

Wanted—Middle aged lady to keep house for man and one child. 710 N. Broadway.

Wanted—Wet nurse to nurse baby four months old. Phone 155, Sullivan, Ill.

Wanted—Lady clerk who can play piano and understands shorthand. Suffern & Sons, 2nd floor, 351 N. Water.

WANTED—SALESMEN.

Wanted—Salesman. Prefer a young man about twenty-five years old, clean cut, some sales experience. Shaw Film Ad Service, 319 N. Water St. Bell 6405.

WANTED—TO BUY.

Wanted to buy or rent—Used sewing machine at once. Call Miss Larrick. Phone 3774.

Wanted—Old false teeth. Don't matter if broken. I pay $2 to $15 per sent. Send by parcel post and receive check by return mail. L. Mazer, 2007 S. Fifth street, Philadelphia, Pa.

Wanted to buy—A lady's and gent's second hand bicycle frame. Phone 4267.

Wanted to Buy—200 to 300 acres good black corn land in this vicinity, deal with owner; will pay cash. 518 Wait Bldg.

We will buy your second hand kodak or camera. Bitou Studio.

Wanted—Good clean wiping rags. Will pay highest price. Leave at Receiving Dept. Mueller Mfg. Co.

Wanted—320 acres Southern Canada, Red River Valley or Southeast Missouri. Pay cash. Frank Suffern, 351 N. Water, Decatur.

WANTED — Men's clothing and shoes, furniture of all kinds; bicycles; in fact anything. Bell 6026; 601 N. Water. 0200

WANTED—MISCELLANEOUS.

Wanted—to borrow $60 on 6 months time. Good security. H-527, care Review.

Wanted—Dressmaking. Special prices to working girls. Phone 2168.

Wanted—If you want your walls newly papered, floors waxed and polished or varnished, call Adam Page, plaster patching and repairing rental property, wall paper cleaning. 240 W. Main. Bell 311.

Wanted—Light hauling. Call R. H. Oltphant. Bell 4827.

Wanted—Paper hanging, rooms papered for $3 and paper furnished. A. D. Lynn, 400 E. Orchard. Bell 2659.

If you want a good well call F. H. Washburn, 1007 W. Green. Bell 4344.

WANTED—All farmers to know that I will pay cash for all dead stock. Wm. Price, 964 North Monroe. Bell phone 4681; Auto 8024. 0673

WANTED—Your watch repair work. We sell and repair American makes. SHAW, the Watch Man, 147 Merchant St. 0618

WANTED—TO RENT.

Wanted—3 or 4 unfurnished rooms, modern, couple without children. H-650, Review.

Wanted to Rent—Furnished house or furnished rooms, modern, immediately. Call E. R. Madden, Orlando Hotel.

Wanted—Furnished apartment or house, three to four rooms; references. H-619, Review.

Wanted to Rent or Buy—On payment plan 4 or 5 room house, also buy furniture. H-512, care Review.

Wanted to Rent—A No. 1 farm, 160 acres more or less. A No. 1 references. Address Route 7, Box 8.

Wanted to Rent—3 furnished rooms for housekeeping. West side preferred. References exchanged. Bell 5446.

FOR RENT—ROOMS.

For Rent—Modern furnished sleeping room 540 W. Main. Bell 4945.

For Rent—2 furnished rooms, modern, 671 W. Prairie. Bell 6105.

For Rent—Desirable newly furnished room, modern. 330 N. New. Bell 2022.

For Rent—One furnished sleeping room, modern, use of bath; private entrance; 306 N. Edward. Bell 6709.

For Rent—2 large front rooms, furnished, modern. Phone 2478; 960 W. Decatur.

For Rent—7 rooms of strictly modern home; good location. Adults preferred; 1016 N. Main. Phone 5151.

For Rent—Furnished front room, hot and cold water, steam heat, electric lights and use of phone; 226 N. Franklin.

For Rent—Suite of rooms in modern home, suitable for 3 gentlemen; very desirable location, also sleeping room with private bath. 304 W. North.

For Rent—Clean modern sleeping rooms $1.50 per week. 461 N. Church. Bell 4888.

For Rent—Modern furnished sleeping room. 540 W. Main. Bell 4945.

For Rent—Strictly modern sleeping rooms, 448 N. Church. Bell 6285.

For Rent—In new Suffern building, corner N. Main and Prairie, 4 medium size rooms, 1 at head of stairs; good for single office rooms, or can be used as suite. Telephone 1490.

For Rent—Modern furnished rooms, city heat: 820 W. North.

For Rent — Comfortable well furnished room; modern, 712 W. Main.

To Rent—Furnished room, modern, electric lights, telephone and bath; close in; 850 E. Eldorado. Bell 6215.

For Rent—Furnished or unfurnished rooms, modern, 411 W. Main. Bell 2100.

For Rent—Furn. rooms, strictly mod., city heat, 132 W. Prairie. Bell 6138.

For Rent — Comfortable well furnished room; modern, 712 W. Main.

For Rent—Unfurnished rooms, city steam heat; modern except bath. J. L. Drake, 322 N. Main. Phone 677.

For Rent—Furnished modern rooms, private home, 653 W. Main. Bell 2584.

LIGHT HOUSEKEEPING.

For Rent—3 furnished rooms for housekeeping; ground floor; 625 E. North.

For Rent—2 mod. light housekeeping rooms, $2.50 week. 402 E. Main.

For Rent—Front room, housekeeping, sleeping, ground floor, cheap. 140 E. Green.

For Rent—2 furnished rooms for light housekeeping: 1135 N. Edward.

For Rent—1 or 2 desirable modern furnished rooms, light housekeeping permitted, no children, best location, north side. Phone 3961.

For Rent—Furnished rooms for sleeping or light housekeeping. Call Bell 4967.

For Rent—Modern furnished housekeeping rooms, ground floor. 239 W. Prairie.

For Rent—2 clean well furnished modern light housekeeping rooms. 811 North College. Phone 4717.

For Rent—2 nicely furnished front rooms for light housekeeping, ground floor, gas furnished; 361 E. Wood.

For Rent—Furnished modern light housekeeping rooms, no children; 1200 W. Macon. Phone 4260.

For Rent—In modern home, 2 furnished housekeeping rooms. Bell 5149.

FOR RENT—HOUSES.

For Rent—5 room house, gas and electric lights. 154 E. Leafland. Phone 2010.

For Rent—New 4 room bungalow. Rent reasonable. Inquire 2064 E. William.

For Rent—7 room modern house, 1st class condition. Phone 654. J. L. Osborne.

For Rent—5 room house, partly modern 2½ blocks from transfer house. T. D. Corley, St. James Hotel.

For Rent—6 room house, electric lights. 2060 N. College. Phone 1891.

For Rent—Modern 7 room, 2 story house in good condition, with double garage at 1219 N. College St. Price $27.50. W. W. Austin, 528-30 Wait Bldg. Phone 6150.

For Rent—4 room house at 2131 E. Prairie. Inquire Jno. L. Smith 4th house on south side of Green Smith road.

For Rent—6 room house at 868 W. Macon. Small family, $12. Apply 718 N. Church.

For Rent—3 room house, 1398 N. Calhoun, no children $6.75. Apply 718 N. Church.

For Rent—Modern 6 room house, 616 S. Oakland. Call Bell 3734.

For Rent—Nice 4 room house newly papered and gas. $9. 1378 N. Morgan.

For Rent—5 room house, cheap rent, small family. 225 S. Webster.

For Rent—Modern 6 room house. 1551 N. Church.

For Rent—8 room modern house. Inquire at 335 W. Green.

For Rent—8 room modern house, 350 E. Marietta. Bell 2362.

For Rent—8 room modern, 900 block E. North. T. A. Cassell, 1064 W. Main.

For Rent—6 room modern cottage at 941 E. Cantrell. Call 965 E. Cantrell or phone 1281.

For Rent—6 room dwelling, cor. Condit & Third. R. R. Montgomery & Son. Phone 141 E. Main.

FOR RENT—FLATS.

For Rent—An all modern 5 room flat with gas range. 937 N. Water St.

FOR RENT.

For Rent—Do you want a small room for store or shop? I have it at 231 E. Eldorado St. Charles W. Montgomery. Decatur Drug Co.'s office building. Take the elevator.

For Rent—Store room and basement, 104 E. Prairie. R. R. Montgomery & Son, Phone 141 E. Main.

FOR SALE—MISCELLANEOUS.

For Sale—3¼x4¼ kodak, also electric ceiling bowl, large size. Call 119 W. North, up stairs.

For Sale—Fine set drafting instruments and Remington repeating shot gun; practically new. Bell 2288.

For Sale—Plenty of rich sweet milk, retail and wholesale. Banner Dairy, 223 E. William.

For Sale—Plate camera, 5x7, also electric medical coil. Call 119 W. North St., up stairs.

For Sale—Apples, sprayed, fine cookers; Phone 857.

APPLES
Go to Ryder's for your apples. Phone 910, ring 4.

For Sale—Second hand No. 5 Underwood typewriter, Wallender & Wilder, 129 N. Main street.

For Sale—30,000 second hand brick. Call 880 or 4022.

FOR SALE—LIVE STOCK.

For Sale—Welsh pony city broke; also 2 seated pony rig and harness; 942 Lincoln. Ave. Phone 6630.

For Sale—A good driving mare. Bell phone 902, ring 2.

For Sale—Gentle pony, surrey, harness. Inquire 2137 N. Water. Phone 1881.

For Sale—Good Jersey Cow; would consider payments from good people. D. L. Price, 2300 E. Cantrell.

Thoroughbred Holstein Cow. Call Bell Phone 4724.

For Sale—2 large horses, 336 E. Prairie. Nick Lembi. Call before noon.

For Sale—At my farm, six miles southwest of Sullivan, 3 bull calves, 4 heifers and a few head of cattle; all registered Hereford stock. W. H. McCune, R. F. D. No. 3, Sullivan, Ill.

BIRDS, DOGS AND PETS.

For Sale—Guaranteed German Canaries. 510 N. Charles. Mrs. Wm. Landolt.

For Sale—English bulldog, registered, 3 mo. old, sired by Imported Champion Melbourne Model. 441 W. Wood.

For Sale—Homer pigeons. Call Bell Phone 4724.

AUTOMOBILES AND BICYCLES.

For Sale—1916 Ford touring car in first class condition, also a Buick Light Six roadster. This car is new. Rogers' Garage. 244 E. Wood St.

For Sale—Used cars, cheap, in A-1 condition. 1 Overland touring car; 1 Studebaker touring car, also accessory goods; 160 Thatcher St. J. H. Boyer.

For Sale—1916 Overland touring, 5 passenger, A-1 condition. Address H-463, care Review.

For Sale—Motorcycle; in A-1 condition; Very cheap; 353 E. Boyd.

AUTO WRECKING CO.
For Sale—Autos and motors. A-1 Condition. Parts for all cars in stock. We buy, sell and exch. all kinds cars. See us first. 146 E. Packard St., Decatur, Ill. Bell 6007.

For Sale—Five passenger light car, self-starter, fine condition, bargain. Bell 4635.

Wanted—100 cars to store, day and night service. Holt's Parking Garage, 345 E. Prairie. Phone 6817.

Bicycle for Sale—Cheap. Call at Quaker Drug Co.

For Sale—Nearly new 1917 5-passenger Chalmers. Big bargain price. Part cash. Masterbilt Co., 437 N. Water.

For Sale—2 speed Indian motorcycle, newly overhauled and painted. Phone 2371.

For Sale—Second hand Empire 5 passenger touring car, first class shape; for quick sale $175 cash. Bell 390. Dec. Taxi Co.

For Sale—Ford touring, 1913; Studebaker, 1916; Chevrolet, 1914; Chalmers; other bargains. Easy terms. Suffern, 437 N. Water.

High Grade Used Cars bought and sold. Always a large number to select from, ranging in price from $150 up. Several nearly new popular makes on hand now.

Decatur Auto Exchange.
Largest dealers in Used Cars in Central Illinois. 121 N. Church St.

The Season is Short.

Tires deteriorate standing idle during winter months. Why not make the old ones last the season out. Our business is RETREADING AND REPAIRING Blow-outs in Casings and Tubes.

DUNKER CYCLE CO.
(Opposite Postoffice)
413 N. Main St. Phone 855

MUSICAL GOODS.

For Sale—Base viol, good condition, $9.00 if taken at once. Call at 943 N. Water.

For Sale—Good piano, easy terms, cheap. 1148 N. Church.

Nearly new Emerson piano, $190; House & Davis, fine condition, $120; 15 other bargains. Suffern, 437 N. Water.

For Sale—Used electric piano, harps, sextrola, all kinds automatic musical instruments at less than half value. F. T. Phillips, 1070 W. Main.

FOR SALE—CITY PROPERTY.

For Sale—Modern 8 room residence on W. Macon street, 2 blocks from university. Worth $4,500. Will sell on quick deal at $3,500. W. W. Austin, 528-30 Wait Bldg. Phone 6150.

For Sale—Seven room dwelling in fine condition, large lot, one block from Water street car line, will sell for $1750 only, $50 cash, balance monthly same as rent. Apply at 1651 N. Morgan any time on Sunday, or evenings.

For Sale—Cheap if taken at once, 5 room cottage, 954 W. King.

For Sale or Trade—Twenty six room house suitable for rooming house or will make nice building site for auto garage. Will consider exchange of city property or farm land. 452 E. Main.

For Sale—Cheap, 5 room partly modern house, fine lot, good location. 453 E. Condit. Inquire 959 E. North.

For Sale—6 room Thoroughly modern cottage at 1755 North Main on 40 ft. lot. Also vacant lot south. H. J. Dearth.

For Sale—5 room modern cottage, west end good repair. Also 2 lots in LaFayette, Ind. Will consider auto in exchange. H-477, Review.

For Sale Cheap—Five room house, full lot, pavement paid, sewer in, part cash; must sell. Owner, 1246 W. Decatur.

For Sale—Very cheap, 8 room mod. house good location, 1250 E. Main St. Low price, $2600. Call August Hackert, Lovington, Ill. G. D.

For Sale—Very cheap 8 room mod. house, good location, 1518 E. William St; low price $2000. Call August Hackert, Lovington, Ill. G. D.

FOR SALE—HOUSEHOLD GOODS.

For Sale—At once, good oak dresser, cheap. Riffey, 1305 N. Main.

For Sale—In our annex we have big bargains in used furniture, room size rugs and stoves. We take your old stoves in exchange for new ones. We have a real Furniture Exchange. Beer Furniture Co., 332-334 N. Main St.

For Sale—Large size hard coal burner. Call 6432.

For Sale—Jewel Gas Range, three burner gas plate, dining table and six chairs. 304 W. William street.

For Sale—Slightly used ivory sulkey cart. 401 N. Church.

For Sale—Lot high class furniture. Bargain if taken at once. 1040 West Tuttle street.

For Sale—New furniture of 5 rooms, will sell separate or all together. Call evenings or Sunday. 1140 E. Walnut.

Davis Furniture Company

Let us figure with you this week on one, two, three, four or five rooms of furniture. A small payment to start and then a little each pay day. We will have nearly one hundred stoves on display by Sept. 15. LOW RENT — EASY PAYMENTS — LOW PRICES.
H. H. CALDWELL, Mgr.,
138 N. Franklin.

We will pay you highest cash prices for your used Furniture, Carpets, Rugs, Stoves, Refrigerators, etc., or will exchange new for old.
Meridith Furniture Co.
Phones 205 and 206.

If You Want to Get More Money
for your old furniture, rugs, stoves or refrigerators, see the
Globe Furniture Co.
541 N. Water.
Bell 3637. A. W. Patient, Prop.

Furniture
We buy, sell or exchange new or slightly used furniture, stoves, rugs, etc.
M. A. Peabody
121-129 E. North. 6741

PROFESSIONAL.

J. A. H. Wilson, M.D., D.C.
CHIROPRACTOR
Graduated from the Wabash College, the Rush Medical College, and the Pittsburg College of Chiropractic. Practice limited to Chiropractic.
HOURS.
9:00 a.m. to 11:00 a.m.; 2 p.m. to 5 p.m.; 7 p.m. to 8 p.m. Sunday by appointment. Room 404 Citizens Title and Trust Bldg. Phone 1428, Decatur, Ill.

HOUSE RENTING AGENCIES.

FOR RENT

8 rooms, modern, west side	$35.00
4 rooms, not modern, N. E. side	$9.00
6 rooms, part modern, N. W. side	$16.00
4 rooms close in	$20.00
5 rooms, modern, with garage	$30.00
5 rooms, close in	$15.00
5 rooms, not modern, N. W. side	$12.50

Meridith Rent Co.
220-330 E. Cerro Gordo.
Phone 205-206.

BUSINESS OPPORTUNITIES.

For Sale—A Decatur confectionery, doing good business; good location. Owner leaving city. Address H-448, Review.

The retail and wholesale departments of my business must be separated. My retail business at 130 merchant St., is for sale. Are you interested? I have a good proposition to make. A. M. Metzler, Decatur, Ill.

For Sale—Grocery store, stock and fixtures, delivery outfit, all new and in good condition; medium sized place in good location. Will sell at a bargain for cash only. Owner leaving city. H-480, care Review.

MONEY TO LOAN.

Money to Loan—5 and 6%. D. D. Hill, attorney, 313-314 Millikin Bldg.

MONEY TO LOAN—In amounts of $10,000 or more, on Decatur business property and Illinois farms. Loans closed promptly. Brinkerhoff & Co., Springfield, Ill. 5736

MONEY TO LOAN on furniture, pianos, diamonds, etc. Easy payment plan. All business private. Bell phone 8270.
Decatur Loan Office
202 Citizens Bank Building. 5301

MONEY TO LOAN
At lowest rates of interest, no commission charged, payment privileges, stopping interest. Insurance written in reliable companies. Abstracts made at lowest rates, prompt service.
BURTSCHI BROS. & CO.
Bell 159. 223 S. Park.

$ MONEY $ TO LOAN
GEO. W. EHRHART
Citizens Bank Bldg. 0374

FIDELITY LOAN CO.
is making loans of $300.00 or less, at a very "LOW LEGAL RATE."
also easy payment plan.
Call and be convinced.
Loans made on household furniture, pianos, stock, growing grain, etc.
Licensed by and bonded to the State of Illinois.
315 Citizens Bank Bldg.
Phone 370.

The right place to secure a loan of
MONEY
Because:
You can pay all you owe to others and pay us any amount you wish each week or each month. Legal rates. Licensed and bonded.
Everything is CONFIDENTIAL.
Loans made on pianos, furniture, etc. Call or ask us to call on you.
Illinois Loan Co.
Rooms 7-8, Conklin Blk., 144 N. Main St. Bell phone 2041.

SPECIAL NOTICES.

Decatur Carpet and Rug Company
—For—
WEAVING, CLEANING, REPAIRING, SEIZING, SHAMPOOING.
Cut Price Linoleums
Pfister Bros.
PROPRIETORS
259 E. Main St.
Bell Phone 1236. 1312

Free—Dirt for the hauling away; 2025 E. Main.

Have moved from Aetna Hotel to 902 E. Eldorado. Mrs. Lamb.

FOR SALE—FARM LANDS.

387½ Acres black level corn land, well improved. Price $150 per acre, $5,000 cash, easy terms. E. R. Smith, owner, Fairfield, Ia.

For Sale—Well improved good black soil farms in Christian and Shelby counties, at $150 to $175 per acre. H. B. Miner, Pana, Ill.

For Sale—160 acres A-1 black corn land farm, 10 miles from Decatur; fair improvements well tiled. If you want a first class farm with possession March 1st, see me about this. W. W. Austin, 528-30 Wait Bldg. Phone 6150.

Going to war; must sell 620 acres improved $14,000; buildings worth $3,000; near market; 260 finest natural meadow; 260 broken, balance prairie. Styles, Esmond, North Dakota.

240 Acre improved farm. Good soil. Price $180 per acre. First National Bank, Rockford, Iowa.

For Sale—80 acres corn land, 3 miles from Macon; fair improvements. Price $210 per acre. J. F. Smith Macon, Ill.

For Sale—5 acres, well improved on intreurban and Bloomington road, 5 miles north of city. A bargain if sold soon. Bell 916 ring 1.

360 Acres—2½ miles from town, good house, barn and cribs, never failing well and springs, orchard, well fenced, 280 acres good farm land, 80 acres rolling; $135 per acre. Mediapolis Realty Co., Mediapolis, Ia.

680 Acres—one mile from town; churches, graded school, good neighbors, fine location, two sets of improvements, good water, soil, black loam, $80.00 per acre, good farm for two or more to buy. No trade. Smith & Thiel, Wendell, Minn.

160 acres—unimproved farm, eight miles from town; snap on easy terms. V. W. Peterson, Mora, Minn.

Best Farm in Mahnomen county, Minnesota, consisting of four hundred sixty acres choice prairie land. Three hundred acres under cultivation. Adjoins large lake. Good fishing. Oak grove. For sale at bargain prices. Lewis Lohn, Fosston, Minnesota.

Stock Farm—203 acres, heart of dairy belt; station on farm. Market and creameries near; high school, churches, park; short drive from St. Paul. Timber on land for buildings. F. W. Hobart, Taylors Falls, Minn.

Southern Minnesota—160 acre farm, well improved, great bargain at $110 acre. Will Curtis, St. James, Minn.

For Sale—A good 210 acre farm in Marion county, Illinois, close to Salem, well improved, a bargain, $80.00 an acre. A. W. Wallace, Tuscola, Illinois.

Farm Bargain, Our specialty — 100 improved farms for sale. Write your wants. Butlerville Realty Co., Butlerville, Ind.

For Sale—200 acres in Blue Earth Co., Minn., 5 miles from good town. Good 8 room house, round barn 80 feet in diameter, 60 feet high; cost $4,000; 130 acres in crops, balance in hay and pasture; 20 acres timber; best soil, tiled and fenced. Price $135 per acre. Fred Heun, owner, Lake Crystal, Minn.

For Sale — Exceptionally good 200 acre farm; good land and unusually well improved; 2 miles to town, ¼ mile to school. Bargain. R. N. Thompson, Cowden, Ill.

FARMS—Wayne county; choice, rich improved and unimproved; $50 to $100 per acre. Unequalled land investment. Come and see. G. A. Spriggs, Real Estate, Fairfield, Ill. 2171

For Sale—150-acre farm for sale to settle estate; located two miles south of Sullivan; close to school and well improved; quick sale if price is right. H. H. Chaney, R. F. D. No. 1, Findlay. Telephone No. 9, Kirksville.

Corn Land.
160 acres close to Springfield, Ill., all black corn land; well tiled; no better land; ½ cash, balance long time. Low rate of interest. This is a bargain for a short time at $160 per acre.
J. M. Pickle and Clark Vance.
220 Millikin Bldg. Phone 5909.

FOR SALE—CITY PROPERTY.

$10 Down.
and $5 month will buy you a good lot from $300 up in different parts of the city, $100 down, balance monthly payments buys from 3 to 10 acres about ½ mile of Wabash Shops. All good land and showing good crops.
Ed F. Drobisch & Son.
157 E. Main. Bell 4612.

WANTED—TO BUY.

The J. C. Logsden Co.
We Buy
Junk of All Kinds
Rags
Rubber
Metals
Magazines
Paper
You realize most when sold to us. The market is high. Call now!
Bell phone 243. 2029 Auto 1744
The J. C. Logsden Co.
798 N. Broadway

4,000 PEOPLE AT WOODBINE PARK

Chautauqua Proves a Financial Success.

The most successful chautauqua yet held at Woodbine park closed on Sunday with a crowd which surpassed all previous records. Four or five thousand people were on the grounds during the day. The chautauqua this year has not only been more successful than others held in the point of attendance, but also in the quality of the program presented. The program this year was one of the best to be had.

It has been decided to hold a chautauqua again next year, but the dates are not set yet. The chautauqua association will hold its annual meeting Wednesday night at the park, and at that time the association will be reorganized for the coming year, dates will be selected for the 1918 meeting and the affairs of this year's gathering will be settled up. The chautauqua will come out all right on the finances this year, but the exact figures will not be known until Wednesday night.

500 IN TENTS

More people have been camping on the ground this year than ever before. There were probably 500 people there all the time in tents and cottages. Many of them are breaking camp today, and returning home, but some will remain for a while longer at the park.

The programs yesterday were given principally by the Apollo Concert company and Dr. Hurlburt, lecturer. The latter's subject was "The Problems of a Yankee in the Far East." The programs were splendid ones.

FOR SALE—CITY PROPERTY.

$100.00 CASH.

Balance $12.50 monthly, will buy fine six room house, concreted basement, full lot, good well, concrete walks, all in fine condition. Call Sunday, Aug. 12 from 1 to 4 p.m. Owner on the ground. House at 440 E. Johnson Ave.

EVERYONE
who knows anything about
OLD LINE
Life Insurance
knows there is none better than
Protective League
Life Insurance
Head Office in
DECATUR

EXPECT CROWD IN SULLIVAN TUESDAY

Sullivan, Aug. 27.—The coming of the Fourth Regimental band is looked forward to with much interest. A large crowd is expected. Following the drill in the afternoon at the park, a benefit entertainment will be given at the Jefferson theater by the band and members of Company C. The program will consist of both instrumental and vocal selections and both members of the band and members of Company C will take part in the program. The band has a soloist. The program for the patriotic meeting Tuesday afternoon follows:

2:00—Parade headed by Fourth Regimental band, followed by autos, patriotic speeches by prominent speakers, concert by band; drill by Company C. All business houses will be closed during the day.

The Moultrie county exemption board will not have much to do until the latter part of this week. Thursday is the last day for filing affidavits by those claiming dependents and it is possible that the board will wait until then to pass on all of the twenty-six applications for exemption.

A knitting class will be organized at the Red Cross headquarters Wednesday afternoon of this week. All who wish to learn to knit are asked to be present on that afternoon.

John W. Pifer, who enlisted in the supply department of the Fourth Regiment, which is located at Springfield at present, spent Saturday at home.

Miss Jessie Buxton arrived home from Michigan Saturday evening where she has been for the past four weeks visiting her uncle, Charles Walker.

Mr. and Mrs. J. T. Wright returned home from Dundas Sunday afternoon.

Charles Sapp was in Mattoon Sunday.

Mrs. Smith Kinsel of near Bethany, is here visiting her sister, Mrs. Elizabeth Hampton.

Mr. and Mrs. J. H. Burns and two daughters, Miss Pauline and Miss Eugenia, returned from Bloomington Sunday, where they had been attending a reception for their daughter, Mrs. Ralph Flesher.

Rev. W. B. Hopper and wife returned home from Clinton today, where they have been for the past ten days. Mr. Hopper has been acting as platform manager at the Weldon Springs chautauqua.

E. B. Burns of Decatur, visited his parents, Mr. and Mrs. J. H. Burns here Sunday.

Mrs. J. Milton David and Miss Laura Conrad went to Chicago Sunday.

Mr. and Mrs. Walter P. Wright and two children returned home Saturday from and automobile trip to Wisconsin.

Charles W. Huckleberry to Martha E. and Eva L. Warren, lot 4 and north ¼ of lot 5, block 1 of Gilson's first addition to Arthur, $1,800.

The Newbould families held a reunion at Wyman park Sunday. It was decided to make the reunion an annual affair and hold it on the last Sunday in August each year. Orman Newbould of this city was elected president and Mrs. Homer Freeland was elected secretary of the organization. There were fifty-three present at the reunion including four or five outside guests. There are eight Newbould families and part of them have children who are married. The heads of the eight Newbould families are W. A. Newbould, Orman Newbould, Chall Newbould, Samuel T. Newbould, Mrs. William A. Gardner and Mrs. Dora Foster of this city and Mrs. Alfred Bowers of near Lovington.

HEYWORTH FAIR BEGINS THIS WEEK

Heyworth, Aug. 27.—The Heyworth fair begins Wednesday for three days, Aug. 29, 30 and 31. And is to be the best that has been produced in all the thirty-five years since the institution was founded.

It was a long time ago since such generous spirits as Isaac Vanord strand, J. O. Davis, Col. G. A. Rose, David Ryburn and Samuel Ryburn launched their first agricultural and stock fair but it is better now. Improvement each year kept twin to the development that came with time. Samuel Ryburn alone remains of that old group.

It was a one day exposition for a couple of decades but that one day was made an event, a glorious gathering from the country around. Eight years ago the movement was organized on modern lines. The Wakefield grove of twenty five acres was leased, and the fair was extended to a three day session. And all efforts are concentrated in making it an agricultural fair plus educational values.

Guests at Bloomington.

Mr. and Mrs. Byron Burns of Decatur were among the out of town guests at a dinner and reception given by Sheriff and Mrs. George Flesher of Bloomington in honor of Deputy Ralph Flesher and his bride, who have just returned from their honeymoon. Covers were laid for thirty. A pink and white color scheme was carried out in the garden flowers which decorated the table.

MRS. F. C. LETTS TO DEFEND TITLE

Chicago, Aug. 27. — Mrs. Fred C. Letts, of Indian Hill Golf Club, Chicago, western woman golf champion, rested today while 131 other women golfers contested an 18 hole qualifying round to determine the 31 of the number should contest the title with her at the Flossmoor County Club. Mrs. Letts, formerly Marjorie Dodd, of Cincinnati, under the rules of the Women's Western Golf Association, did not have to compete in the qualifying round.

Among the better known contestants entered for the championship besides the champion, who recently removed to Chicago from Cedar Rapids, are: Miss Elaine Rosenthal, North and South champion, Mrs. Melvin Jones, of Glen Oak, formerly Chicago champion, Miss Marjorie Edwards, of Midlothian, Miss Frances Hadfield of Milwaukee, Miss Ethel Chatfield of Sycamore, Ills., Miss Carolyn Lee, champion of Kansas City and Miss Elizabeth Allen, of Rock Island, Ills., Iowa champion.

GRACE METHODIST CANVASS SUCCESS

Twenty-two teams visited the members of the Grace Methodist church Sunday afternoon in the annual Every Member canvass, and although the exact results are not known yet, the men feel that the canvass this year was the most successful one that has ever been made. Part of the credit is given to the people who gave their cars to be used by the members of the teams.

The fuorth quarterly conference will be held at the Grace church on Monday evening at 7:45, with Dr. M. N. English presiding. The Queen Esther circle will meet Monday night at the home of Miss Mamie Cooper, 420 East Leafland avenue, at 6:30. Rev. J. W. Crane will lead the prayer service Wednesday night.

The northern division of the Ladies' Aid society will meet with Mrs. F. J. Dudley, 1795 North Church street, Friday afternoon. At this meeting the officers for the year will be elected.

CLEAR ABOUT $1,500 AT CHAUTAUQUA

Taylorville, Aug. 27.—Company I, Fourth Illinois infantry of Vandalia, was given a supply of tobacco by residents of Taylorville Saturday at the close of the Taylorville chautauqua. Ten Taylorville boys are members of the company which came to this city to give a drill in the city park. The members of the company were presented with 13,000 cigarettes, 500 pounds of smoking tobacco and 35 pounds of chewing tobacco. The company expects to leave for the border soon.

The chautauqua, which passed into history, was a financial success. The receipts are believed to be $1,500 above all expenses.

HOLD EXAMINATION FOR STENOGRAPHERS

Civil Service Test At the Postoffice, Tuesday Morning.

There will be a Civil service examination for stenographers and typewriters at the post office Tuesday morning at 9 o'clock. Any one wishing to take the examination, who has not already sent in his name, may take it if there are any extra papers and if he brings a recent photograph of himself.

EXPECT 68,700 MEN TO BE SENT HOME

Washington, Aug. 27.—Army officials estimated that fully 90 per cent of the men passed for service as physically fit by the local boards would be accepted after examination at the mobilization camps by army surgeons. This means tht approximately 68,700 men will be sent home from the mobilization camps. Local boards will be ordered to call up new men immediately to fill each such vacancy in their jurisdiction.

SEARCH RECORDS FOR SLACKERS

Chicago, Aug. 27.—The meshes of the government's slacker net yesterday closed over twenty men of military age who were unable to produce registration cards. They are held for examination today by agents of the department of justice.

LITTLE CHANCE TO ESCAPE.

"Nothing unusual in arresting slackers," said one federal agent. "We are picking them up in twos, fours, twelves, and twenties every day."

The government search involves a careful examination of the records and books of practically every commercial firm in Chicago. In cases of men employed in Chicago whose names are listed in other towns and cities a careful check with exemption boards there is being made.

Applications for employment, for insurance, for marriage licenses, for membership in clubs, and even for opening bank accounts are being scrutinized by the federal agents to uncover possible slackers.

PEARY MISLED BY 4-DAY MIRAGE

Sydney, N. S., Aug. 27.—Donald B. MacMillan's Arctic exploration expedition arrived here last night on the relief steamer Neptune after four years spent in the Polar regions.

MacMillan, who was one of Rear Admiral Peary's lieutenants on his successful dash for the north pole, confirmed previous dispatches from him that there was no Crocker land, such as had been reported by Peary.

Peary's mistake was due to a mirage so real that the MacMillan party had been deceived by it for four days, he said.

The expedition was carried through without the loss of a man and notwithstanding disaster at the very start. The explorers left North Sydney in July, 1913, on the steamer Diana, but were wrecked on the Labrador coast. Nothing daunted the explorers returned to St. Johns New Foundland, and were transferred to another steamer, which landed the party at their base, Etah, Aug. 29.

DOINGS OF THE DUFFS —By W. R. ALLMAN.

NewspaperARCHIVE® NewspaperARCHIVE®

HUDSON WRITES FROM S. AMERICA

Decatur Boy Tells of Sights on Southern Continent.

N Paul Hudson, Millikin graduate in the class of 1917, who recently left this country for Chile to teach in a mission college there, writes that suspicion of the United States still prevails in that continent and while the general sentiment there is in favor of the allies, the disinterestedness of the motives of this country is suspected.

Mr Hudson stopped one day at Lima, in Peru, heard a Spanish opera and did some sightseeing He also picked up an ancient skull which he may send to the Millikin biological collection

The Decatur man is busy studying Spanish and trying to become accustomed to the new diets which he finds prevail on that coast

His letter was written on shipboard toward the end of his journey and he tells of nothing of the work which he is expecting to take up immediately on his arrival at Santiago, Chile.

A. A. WOLFE HAS TYPHOID FEVER

Traveling Man Contracts Disease Outside of City.

The last case of typhoid fever reported evidently did not come from any cause in Decatur, for the patient, A A. Wolfe, 1805 East Cantrell street, is a traveling man and has been out of the city for some time He was taken to the Macon county hospital this morning

Miss Charlotte West who was seriously ill last week, seems much better again and sat up for a short time Sunday

Lee Risley seems better today, but there is no change noticeable in Mrs Risley's condition Her temperature has been higher the last few days

Mrs. David Patterson 1346 North Main street, will probably be taken home Tuesday, for she is much improved.

PARTY OF TWENTY FROM SPRINGFIELD

Will Come to Decatur Thursday for Pan-American Opening

A Springfield man sends over word that there will be twenty Springfield citizens at least come over to Decatur to at end the opening of the Pan-American Motors factory Thursday If the roads are good most of them will drive over If not they will come on the interurban but they write they will be here sure

DECATUR GROUP TO FORT SHERIDAN

Several From this City to Second Camp of Officers.

Decatur's second group of men to enter the officers training camp at Fort Sheridan left Decatur Monday for Chicago Among those who went were Ralph Tenney W ... Collins and Lewis Fisher ... Parkinson went from Centralia to the camp Sunday night

USED SIXTY YEARS; CHURCH ABANDONED

Mt. Zion Methodist Structure Will Be Sold.

LONG CREEK CHARGE

"Internal Dissention the Cause," Declares Pastor.

One of the oldest churches in Macon county, the Methodist Episcopal church at Mt. Zion, goes out of existance when the Illinois conference meets in Champaign, next month. The church was organized in 1857, just sixty years ago. Its membership numbered eighty a year ago

"Of these eighty," said Rev. W F Gillmore, the pastor, Monday, "eleven were absent members, with residence unknown Fifteen transferred their membership to the Long Creek Methodist church and fifty-six letters were granted by me to join other churches."

WILL SELL CHURCH

The church building was placed in the hands of five trustees to be held in the name of the conference and sold. The money received in the sale is to be paid to the conference trustees The parsonage property was transferred to the Long Creek church which with Mt Zion, constituted the charge The parsonage is to be sold and a new parsonage erected at Long Creek which becomes a station, to which a preacher will be sent.

PASTOR TELLS CAUSES

"Internal dissention non-attendance of the members and failure to support a minister brought about the abandoning of the old charge," said Mr. Gillmore "Some of the best preachers in the conference served at the Mt Zion charge in the past half century Only two years ago $1,700 was expended in repairing and decorating the church, now valued at $3 000

The present pastor is in no way blamed for the untimely ending of the old church as the action was determined upon before he took charge last fall

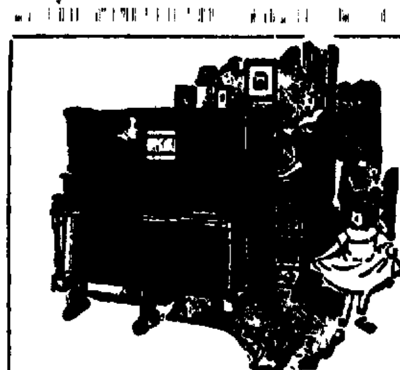

Children Need Music

MUSIC to children is a bright wonderland filled with the happy fairies seen in dreams, whose pockets are stuffed with sugar lumps and kites and toys and things that children love. And the "Emerson Angelus" is the doorway to this wonderland—the doorway through which children can view the enchanted gardens, and go journeying forth upon joyous adventures. Music to children is a magic voyage into spirit-land, like the voyage made by the little boy in the story, who was so small his shoulders scarcely reached the keyboard

"He opens the piano and brings up a chair and perches on it His heart beats as he lays his finger on the key, sometimes he lifts his finger after he has the key half pressed down and lays it on another Does he know what will come out of it more than what will come out of the other? Suddenly a sound issues from it there are deep sounds and high sounds some tinkling some roaring The child listens to them one by one as they die away and finally cease to be they hover in the air like bells heard far off, coming nearer in the wind and then going away again then when you listen you hear in the distance other voices, different, joining in and droning like flying insects they seem to call you to draw you farther—farther and farther into the mysterious regions where they dive down and are lost The are gone. No still they murmur A little fluttering of wing How strange it all is

"For best of all is when you lay two finger on two keys at once Then you never know exactly what will happen Sometimes the two spirits are hostile and fight, and hate each other and buzz testily Then voices are raised they cry out now angrily now sorrowfully

And sometimes there are notes that love each other sounds embrace as people do with their arms when they kiss they are gracious and sweet These are the good spirit their faces are smiling and there are no lines in them they love the little boy, and the little boy loves them Tears come into his eyes as he hears them and he is never weary of calling them up They are his friends—his dear, tender friend

Children crave music as they do food; music is the food for their hungry, rainbowy imaginations. And through the wonderful Emerson Angelus they can go voyaging into this dream world all by themselves. Because of its simplicity the Emerson Angelus is the ideal player-piano for children. Music such as is given by this player is a blessing to a child—an influence that remains all life long.

In every home where children are—and we are all children at heart—there should be an Emerson Angelus Player Piano.

We request that you visit our store and inspect our pianos and player pianos, whether or not you wish to buy.

Emerson PIANO HOUSE

"The House of Quality, Price and Service."

Harry I. Spayd, Mgr. **143-145 N. Main St.**

SLAIN CAPTAIN'S BODY IN CHICAGO

Chicago, Aug 27—The body of Captain C W Mattes, of Battery A second Illinois Field artillery, who was slain in the Houston riots, was taken to the chapel of Our Lady of Lourdes today to lie in state until the hour of the funeral, 10 o clock tomorrow morning. The chapel was a mass of wreaths and flowers Eight members of the regiment will remain constantly on duty as a guard of honer

Local Notices.

Dressmaking done at 461 S. Webster. Phone 8026.

Man wanted to take care of invalid. One who can stay all the time. 443 E. Cerro Gordo. Phone 5779.

The second annual picnic of the Anti-Horse Thief Association will be held Thursday, August 30, at the Frank Cornthwaite Grove, 5 miles south of Decatur, 2 miles east of Elwin.

Dr Elmer Martin, osteopath, Sixth floor, Powers bldg. Both phones.

Persons desiring students to room and board please register immediately at Millikin university office.

Any one who can use student help for part or all of their expenses should telephone Millikin university at once

For Sale—Maxwell roadster cheap for quick sale Phone Main 1.

How are the Roads?

Pana—Roads slightly improved.
Taylorville—Roads good
Mt Pulaski—Roads good
Sullivan—Roads good, but dusty.
Bement—Roads excellent.
Harristown—Roads in good shape
Maroa—Roads fine

GERMANY AS TRADE FOE AFTER WAR

Washington, Aug 27—Germany as a competitor after the war is the general subject treated in a bulletin issued by the Bureau of Foreign and Domestic Commerce based on a report by Assistant Chief Chauncey D Snow, who was in Germany investigating industrial conditions when the war broke out

The cosmopolitan view, acquired by the German trader, is emphasized in that part of the report which deals with German foreign trade organization Teutonic commercial history as presented in the treatise, shows how thoroughly Germany, for more than a half a century, has reached out into the world markets and how she is preparing to continue the work as soon as the war ends

LEADING STOCK ISSUES LOWER

New York, Aug 27—The stock market hesitated after the first half hour, leaders losing most of their gains Traders evidently found little in the news over the week-end to cause any change in their attitude and public interest was altogether lacking

United States Steel reacted a point and other leaders 1 to 1½ points Metals also eased and sugars reflected the cut in that product, but shippings and tobaccos were active and comparatively strong Liberty Bonds were quoted at 99 92 to 99 96.

ENOUGH COOKS TO TRAIN THE MEN

Local Hotel Men Notified That Plenty Have Been Secured

The local hotel men who were requested to be ready to give up a cook or so if necessary to teach the men in training camps to cook have been notified that there have been enough men secured to train the army cooks and that it will be unlikely that any Decatur chefs will be asked for at any of the camps

The big hotels of the country came to the front and loaned men to the government so that the experts could train the rookie cooks as the other men were trained in regular army work

$25 THE USUAL PRICE FOR RENTING

Fifteen Years Ago the Popular Price Was Just $15

"Fifteen years ago said R. E Bohon in talking of the situation in Decatur in regard to renting houses the popular price for houses for rent was $15 possibly $17 50 Now the price which rents best is $25 for any reasonably good house There are houses renting for as much as $35 and even $15 but $25 is the comfortable usual price

Humor From British Tar

London Tid Bits—An incident illustrative of the quiet honor of the British tar is thus described

In Mudros harbor in the eastern Mediterranean a coxswain of the navy ran his picket boat into a trawler and knowing his error listened with disciplinary patience while the trawler master expressed his views on royal naval picket boats in a wealth of invective The silent coxswain pushed off but passing under the stern of the trawler looked up at one of the crew and shouted

"What do you feel your old man on? Acid d ... pa ...

WABASH MEN BACK FROM EAST

Inspected Boilers on New 2-10-2's.

A E Thompso and J A. Macalone, Wabash boiler inspectors, have returned from Dunkirk, N Y, where they were sent to inspect the boilers on the twenty-five new 2500 series of engines there They rport thm all in fine shape

All of the engines have been shipped from the plant of the American Locomotive company at Dunkirk, N. Y. now, and the last three are expected to arrive in Decatur about the first of the week.

SEND AWAY THE 2400's.

As soon as all of the engines are broken in, the work of reassigning the 2400 series of engines now in service on the local division will begin Some of the 2400's will be sent west, for the heavier traffic there, but it is the common opinion that the majority of the 2400s will be sent to the eastern division from Detroit.

They are being given a brief resting spell, insofar as possible, while the big 2-10-2 engines are being broken in While they are in the shops, they are being given as thorough an overhauling as possible so that they may do their best when they are sent to their new divisions.

DYNAMOMETER TESTS.

The ratings of the new 2500's will not be given for some time yet. The dynamometer tests, which are necessary to determine the ratings, will not be made until some time the latter part of September, after which the ratings for the class will be given

At present the engines are giving complete satisfaction and are carrying all the cars that are loaded in the train True to the early expectations the engines are carrying 100 and even more cars easily

abdicated, but only had been dis-

LITTLE CALL FOR HEAVIER READING

Reaction Seems to Be Mostly Towards the Lighter Books.

"I doubt if the war is making much difference in the class of books people are reading aside from the great number of books dealing with the different phases of the war itself," said a member of the Decatur Public library staff Monday

In fact the reaction seems to be toward more light reading than ever. I do not see any increase in the reading of books on religion or philosophy Many people come in and ask for books which are sure to have no bearing or relation to the war. We can see here very easily how the soldiers may actually prefer detective and other similar books to war or philosophical treatises"

Chautauqua Diploma.

Miss Dora A Race who has been at Chautauqua N Y, during the summer, is one of the 141 members of the thirty-sixth graduating class of the Chautauqua Literary and Scientific circle, which graduated Aug 15 The diplomas were awarded by Bishop Vincent and elaborate exercises were carried out The day is known as Recognition day Each year when that day comes hundreds of people who have finished the home reading course come back for the Recognition day ceremonies The class of 1917 is called the Emerson class, its motto being Emerson's words, 'Let us know the truth'

Post at Funeral.

L Bainard senior vice commander of Dunham post, No. 141 G A R, announces a meeting of the members of the post at the hall at 8 30 Tuesday morning for the purpose of attending the funeral of James Townsend at St Patrick's church at 9 o'clock.

One Road Meeting.

There is a section of the revised road laws that will be of interest to highway commissioners and which some may overlook Heretofore the law has provided that the highway commissioners had to hold one meeting to make out the list of appropriations and another meeting in September at which to make the annual levy

Under the revised road laws only one day is set for taking action on both matters This meeting is to be held on the first Tuesday in September which cames Sept 4 this year At this time they make up the list of appropriations and then make up the tax levy and a complete record must be kept of both of these proceedings Last year some of the railroad companies got out of paying taxes in some townships because the records of the proceedings had not been properly kept

MARKETS.

CHICAGO BOARD OF TRADE QUOTATIONS

(Furnished by Ware & Leland.)

Chicago, Aug. 27. — Following is the range of prices with Saturday's close

	Open	High	Low	Close	Sat.
CORN—					
Dec	108⅛@107½	108¼	107⅝	100⅝	107⅜
May	105⅝@105½	106⅝	104⅞	106⅛	105⅜
OATS—					
Sep.	53 @ 52⅞	53½	72¼	53½	52⅝
Dec	53⅜@ 54	54⅛	53⅞	54	53⅞
May	57 @ 50⅞	57½	56½	57½	57⅛
PORK—					
Sep.	4200@			4290	4225
Oct	2275@	2267	2285	2267	2285	2255
LARD—					
Sep	2272@	2270	2287	2270	2287	2257
Oct	4172@	4187	4187	4167	4182	4160

Market Gossip.

LONDON SILVER.

London, Aug. 27.—Bar silver 45d per ounce.
Money 3¾ per cent

INSPECTED CARS.

Chicago Aug 27 — Inspected cars Wheat, 185 corn, 110 oats, 502.

PRIMARY MOVEMENTS

	Today	Yr. Ago
Receipts—		
Wheat	1,274,000	2,890,000
Corn	433,000	8 7 000
Oats	2,209,000	2,707,000
Shipments—		
Wheat	667,000	1,425,000
Corn	42,000	415,000
Oats	1,246,000	1,037,000

CHICAGO CARS.

	Rcts.	Cont.	Est'd.	Yr. Ago
Wheat	42	18	42	73
Corn	53	48		107
Oats	265	130	2?5	408

LIVE STOCK.

Kansas City Live Stock.

Kansas City Aug 27—HOGS — Receipts 5 000 head market steady Bulk of sales, $16 50@17 45 heavy $17 @ 17 40, packers and butchers $16 80@17 light $16 45@17 10, pigs $13 00@16 00

CATTLE — Receipts 20 000 head market steady Prime fed steers $14 00@15 00, cows $5 75@10 00 heifers $7 00@13 00, stockers and feeders $6 75@12 00 bulls $6 25@8 25 calves $7 00@12 50

SHEEP — Receipts 5 000 head market steady Lambs $17 75@16 75 yearlings $10 00@12 00, wethers $3 00@11 00 ewes $8 50@10 00

St. Louis Live Stock.

St. Louis, Aug 27—HOGS — Receipts 4 00 head market steady at Saturday average quality poor Lights $17 00@17 50 pigs $12 00@16 00 mixed and butchers $17 00@17 50 good heavy $17 00@17 75 bulk of sales $17 00@17 ..

CATTLE — Receipts 6,000 head market steady Yearling steers and heifers $7 00@14 00, cows $5 00@10 00 stockers and feeders $6 0@9 50 prime yearling steers and heifers $6 00@10 00 native calves $6 75@14 75

SHEEP — Receipts 1 000 head market steady Lambs $11 00@16 10 ewes $9 00@ 0 50 wethers $10 50@12 00 canners and choppers $4 00@6 0

HORSES AND MULES

East St Louis Aug — Horse Eastern chunks $100@150 good south ins, $125@150 extra heavy draft $160@200 Mules 16 to 16½ hands $200@27 15 to 15½ hands $165@200 14 to 14½ hands $110@140

Chicago Live Stock.

Chicago Aug 27 — A comparatively small run of hogs encouraged holders to ask higher prices Some choice animals sold at $17 05 the top figure Most of the run went at prices ..c nts higher than Saturday's average Cattle were strong choice steers bringing $1 ..60, a new top Sheep prices held steady

HOGS — Receipts 19 000 head estimated receipts for Tuesday 8 000 head market .. cents higher than Saturday's average Top price $17 05 bulk of sales $16 20@17 90 light $1 75@17 40 mixed $1 8 @17 60 heavy $1 80@17 45, rough $16 75@16 0 pigs $10 75@14 25

CATTLE — Receipts 2? 000 head estimated receipts for Tuesday 6 000 head, market strong to 10 cents higher for best others generally steady Native beef cattle, $8 50@16 00 western steers $7 00@12 40 stockers and feeders $6 10@8 25 cows and heifers $4 65@17 00 calves $11 00@16 00

SHEEP Receipts 10 000 head estimated receipts for Tuesday, 8 000 head market steady to 15 cents higher Wethers $7 00@11 25, lambs $10 7 @17 75

Cleveland Live Stock.

U S Yards Cleveland Aug 2 Hoss r & Bower report hog receipts 1 100 head market $17@17 25 Cattle receipts 1 0 head market for good cattle strong others slow Calves receipts 700 head market lower, Lambs 50c market steady.

Indianapolis Live Stock.

U S Yards Indianapolis Aug — Hog receipts 2 000 head market steady Light mixed $16 25 top price $1 bulk of sales $17 00@17 25 Cattle receipts 1 100 head market steady

PRODUCE.

New York Produce.

New York Aug 27 - BUTTER — Market firm Receipts 7, 31 tubs Creamery higher than extras 43½@44c ... extras, 92 score, 43c, firsts, 41½@42½c seconds 39@41

EGGS — Market barely steady Receipts 8 887 cases Fresh gathered extras 44@46c extra firsts, 45@44c firsts 40@42c, seconds 36@39c

CHEESE — Market firm Receipts 2 602 boxes State fresh specials 23¾@24½c do average run 23@23½c

POULTRY — Market for live poultry uncertain no prices quoted Dressed poultry firm Chickens 21@30c fowls 18@20c turkeys 18@32c

New York Sugar.

New York, Aug 27—SUGAR — Market for raw sugar nominal Centrifugal $7 40, molasses $6 52 Market for refined sugar steady, Cut loaf, $9 90 crushed $9 mould "A" $8 90 cubes $9 ... XXXX powdered $8 50@8 20, powdered $8 ... fine granulated $8 40@ ... Diamond "A" $8 40 confectioners "A" $8 30@8 90, No. 1, $8 2 @8 5.

GRAIN.

Chicago Produce.

Chicago Aug 27—BUTTER — Market unchanged, Receipts 15 536 tubs Creamery extras 41½c extra firsts, 41c, firsts, 39@40½c seconds 37½@39c

EGGS — Market unchanged Receipts 13 061 cases Firsts 36@37c ordinary firsts 32@34c at mark (cases included), 32@36c

POTATOES — Market lower Receipts 75 cars Virginia barrels $4 00@4 25, Jersey, bulk, $1 15@1 40, Minnesota bulk, $1 20@1 22

POULTRY — Market for live poultry unchanged, Fowls, 22@23c springs 2? @24c.

St. Louis Cash Market.

St Louis, Aug 27—WHEAT — No. 2 red $2 18@2 21, No 3 $2 10@2 20, No 4 red, $2 08@2 14 No 2 hard, $2 24@2 28, No 3 hard, $2 22@2 24

CORN—No. 1, $1 98 No. 2, $1 84@1 86 No. 1 yellow, $1 95 No 2 yellow $1 00 No 2 white $1 03

OATS—Standard 56@56½c, No 3 white 54½@55½c No 4 white 52½@54c No 2 55½@56c No 3 53@54½c, No. 4, 53¾c, No. 2 red, 57@64½c.

Peoria Cash Market.

Peoria, Aug 27—CORN — Market unchanged No. 2 yellow, $1 90 No. 1 mixed, $1 85 No. 2 mixed, $1 85, No. 3 mixed, $1.85, No. 4 mixed, $1 84, sample, $1.75@1 80

OATS—Market 1 to 1½ cents lower, No 2 white 53½@53¾c, standard, 53½@53¾c, No, 3 white 53½c

Chicago Cash Market.

Chicago Aug. 27—WHEAT — No 2 red, $2 15@2 16 No 3 red, $2 10@2 11, No 2 hard $2 28@2 30, No 3 hard, $2 26@2 27.

CORN—No. 2 yellow, $1 89@1 90 No. 2 yellow nominal, No 4 yellow nominal

OATS—No 3 white, 53½@54¾c, standard 53¾@55c

RYE—No. 2 $1 74@1 75

BARLEY—$1 05@1.28

TIMOTHY—$4 50@7 75

CLOVER—$14 00@18 50.

PORK—$42 90

LARD—$22 87@22 90.

RIBS—$22 90@23 40

Minneapolis Wheat.

Minneapolis, Aug. 27—WHEAT — September, $2 13½

Cash wheat No 1 northern, $2 45@2 50, No 2 northern $2 40@2 45

CORN—No. 3 yellow $1 80@1 90.

OATS—No 3 white, 52½@53c.

FLAX—$3 70@3 75

Toledo Seeds.

Toledo Aug 27—Clover seed Prime cash $12 30 October, $13 20, December, $1 07 March $13 15.

Alsike Prime cash $11 90, September, $11 90 October $11 90.

Timothy Prime cash, new $4 00 old, $3.75 September $4 00 October $3 65

TO HOLD BUTTER AND EGG PRICES DOWN

Chicago, Aug 27.—There will be no 'dollar butter' nor 'dollar eggs' next winter, according to Edward Davis, president of the Chicago butter and egg board. Organized forces are co-operating with the government to keep prices as conservative as possible, he asserted

"Butter wholesale next winter may cost from 43 to 45 cents a pound and eggs 40 cents a dozen if my judgment is correct," he said today "Butter at 45 cents wholesale means that it will retail at from 52 to 54 cents a pound"

FROST HINT SENDS CORN PRICES UP

Chicago Aug 27—Buying induced by low temperatures in the northwest gave firmness to the early trading in corn. Abundant offerings, however, readily supplied the demand, and immediate wants being supplied, figures dropped back from the lower levels Opening prices ranged from ⅛ cent lower to ⅛ cents higher, with December at $1 07½ to $1 08⅜, and May at $1 05½ to $1 05⅝. May quickly moved up to $1 06, and then with December moved within the opening range

Corn became unsettled later in the session, slight advances being followed by similarly narrow recessions. Weather reports were held to be favorable in the main, but many traders were impressed with the significance of cool districts as presaging frost in the corn belt The close was strong and near the top. Final figures were 1 to 1⅜ cent higher with December at $1 09 to $1 09⅛ and May at $1 07½

WHEAT PIT DESERTED

The wheat pit was deserted, all trading for future delivery having ceased with the final deals in the September option Saturday.

Oats were slightly higher than last week's close, moving in sympathy with corn Fair offerings at high points resulted in a reaction. The variations were fractional and within narrow limits

Provisions advanced at the start, short covering sending figures 12 cents higher at the outset The recovery of the live hog market where there were lighter receipts than had been expected contributed also to the advance.

Look At It Now!

Luke M Luke—He's cautious, is old
  Hiram Sass,
 He won't go out at night
But some day he'll blow out the gas
 Or fool with dynamite

Detroit Free Press—Full many a
  chance must Hiram run,
 As is above forboded,
Perhaps he'll trifle with a gun
 He doesn't know is loaded

Peoria Journal—But everything will
  be all right
 With Hiram I would note
Unless he goes to row some night
 And starts to rock the boat

Houston Post—But he will live out
  all his life
 And all his days be pleasant;
Unless he tells jokes on his wife
 Some time when she is present

Memphis Commercial-Appeal—He will
  not live out all his days,
 Nor half of them indeed
Unless he mend his foolish ways
 Of speeding up his speed.

Nebraska State Journal—Poor Hiram
  up the golden stair
 Has climbed—he's up to stay,
He shed his winter underwear
 The thirty-first of May

Birmingham Age-Herald—Yes, Hiram
  will live long and be
 Successful as a sticker,
Unless alas, he makes too free
 With bad, blind-tiger licker.

Springfield (Mass) Union—But if he
  leads a double life,
 And then talks in his slumber,
It won't be long before friend wife
 Gets poor old Hiram's number.

TOMATOES SELL AT 95 CENTS BUSHEL

Catsup and Canning Are Absorbing the Stock.

Tomatoes were selling at 95 cents a bushel, Monday morning. One grocer reported that he had sold over 40 bushels before noon Catsup and canning are absorbing the stock as fast as it comes in Recent rains have been great for the development of the tomatoes.

1917 Fall Styles

Women of today want the newest styles in shoes—while they're new. They want also footwear that fits and gives perfect comfort. Without the customary pomp and ceremony incident to such mobilization, we have marshaled for your approval the smartest army of footwear for men, women and children ever seen in this city.

1917 Fall Styles

America's fairest daughters endorse our enchanting styles.

Conservative mothers endorse the perfect fit and comfort of our shoes.

Consider this your invitation to attend this exposition of shoe fashions, whether you come to purchase or not.

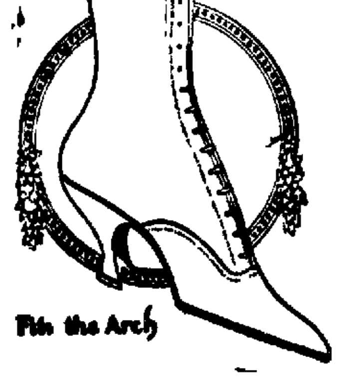

WE FIT THE HARD TO FIT

Rodgers SHOE STORE

148½ MAIN ..... DECATUR ILL.

Wear Maienthal Bros. Clothes

In our young men's models there is a little knack here and there from an ingenious designer's hand that is not to be found in other clothes.

Maienthal Bros.

158 MERCHANT ST.

Watch Our Windows. They Are Educational and Instructive.

NEWSPAPERARCHIVE® NEWSPAPERARCHIVE®

$3.25 PER TON IS PROBABLE PRICE

Of Coal, Delivered, in This City.

NOTIFICATION SOON

Meeting of Operators at Pittsburgh Off.

"There are no developments in the coal situation in Decatur and as far as could be learned little change in the state.

"Haven't heard a thing," said Ben Waggoner, of Mackey & Waggoner when asked if there had been any change or action taken in relation to the anthracite coal prices." We do not yet any word of any kind and of course there is no business as people are waiting for the adjustment of prices."

NO POCAHONTAS PRICES.

"I did ask for quotations on Pocahontas coal the other day and I received a letter from them saying that all of that kind of coal had been sold to the government for navy use so that there will be no prices as far as the mines are concerned on this grade of coal for some time."

Jesse Corsine, of the Decatur Coal company says that the local mines have heard nothing but are expecting word almost any day now. There has been no change in prices in Decatur yet.

$3.25 A TON.

The impression is that the local mines will ask to be classed not as miners or producers but as retailers which will enable them to ask the retail price at the mine, $2.80 instead of the "at the mine" price of $2.65 which is the price made for this district for miners or producers. This would make the coal $3.25 a ton delivered. The meeting of the operators which was to have been held at Pittsburgh recently has been postponed but it is expected that some action will be taken soon so that production in Illinois can be speeded up and bins filled.

YOUTH HURT IN FALL FROM TRAIN

George Mercer, Aged 15, Gets Bad Tumble at Edward Street.

George Mercer, aged fifteen, 231 West Cerro Gordo street, was painfully, although not seriously hurt, when he was thrown from Wabash passenger train No. 9, near the Edward street crossing Monday noon.

Mercer landed on the northbound tracks and suffered severe cuts and bruises about the body in addition to several cuts and scratches on the face. According to the story of the Edward crossing watchman Mercer alighted from the train safely and was thrown when he attempted to board it again. Mercer was able to walk to the place where he is staying on West Cerro Gordo street, and medical aid was called. Shortly after the accident Mercer seemed to be in a dazed condition. It is not thought that he is injured internally.

LOADING COAL.

Pending the action of the railroad officials with regard to the rebuilding of the coal docks at Mount Olive, the engines at that point are being loaded with the "clam shell."

This method of loading engines, while not as economical as loading from the dock, is giving temporary satisfaction until the plans of the maintenance of way department with reference to the mines there can be perfected.

The Mount Olive mines resumed work Monday morning after being closed down for more than two weeks. These mines are some of the largest on the Wabash system and their influence can be easily felt in the size of the coal shipments.

All of the other mines on the south end of the Wabash are running at capacity, in an effort to catch up with their advance orders for fall and early winter.

THREE SHIFT CONFERENCE.

Members of the executive board of the Allied Crafts Federation met in the office of the master mechanic at Fort Wayne Monday morning for a final conference with regard to the instituting of the three shift eight hour day, which is planned to go into effect Sept. 1.

It is probable that the three shift system will be put in at the Decatur roundhouse of the Wabash, although it is thought that it will be at least a week or so after the first before orders authorizing its installation are received.

Fewer Excursionists.

Cooler weather cut down the number of persons who took advantage of the weekly C. I. & W. excursion to Indianapolis, although 100 excursion tickets were sold, in addition to twenty-five straight tickets to Indianapolis.

The noon train from Indianapolis brought about fifty sightseers to Decatur. These exchange excursions are held weekly through the summer and are very well patronized.

WRECKER AT SAUNEMIN

The wrecker was called to Saunemin Monday morning to re-rail some cars which had been derailed in a freight train there. The damage was slight.

Reports His Auto Stolen.

W. H. Whittle of 1708 North Monroe street reported to the police at 9:10 Sunday night that his Buick light-six touring car had been stolen from the 100 block West Prairie avenue, where he had left it at 8 o'clock. It carried license No. 98647, engine No. 186006. He offered a reward of $25 for the return of the car.

On Insurance.

H. L. Blatr of St. Louis, spoke before the men of the roundhouse Monday noon in the interest of the Benefit Association of Railway Employes, a form of company insurance for the men.

He outlined a plan for industrial insurance for the railway workers, which enables them to carry insurance, cheaply.

DECATUR WOMEN TO MEET FRIDAY

Will Hear More of Council of Defense.

A meeting for all the women of Decatur is to be held Friday afternoon in the high school auditorium, when Mrs. D. C. Beatty, president of the Decatur unit of the Woman's Committee of the Council for National Defense will speak on the needs and objects of the organization, and also on the registration of women, which will be made the week of Sept. 17.

Every organization of women in Decatur and Macon county is invited to be present and learn just what this big movement means to the nation.

A bulletin received in Decatur on Monday from the Woman's Committee of the Council of National Defense in Chicago says in part:

1. Be a food conservator. Watch for government suggestions and follow them.

2. Join the No-Waste league by wasting nothing.

3. Serve few courses. Extravagance is unpatriotic.

4. Save wheat especially. The government has calculated that if every family in the country wasted one slice of bread a day, that would mean a total of over one million one-pound loaves daily.

5. Remember that Illinois is a corn growing state. Make bread with mixed flours.

6. Eat less cake, less wheat breakfast foods.

7. Get Farmers' Bulletin No. 845, "Corn meal as a food and ways of using it." Get University of Illinois Bulletin, "Corn and Corn Products Used as Food."

Only throught our saving can the bread ration of the allies be maintained. France is far more dependent on wheat than we are. The French daily consumption of wheat is nine-tenths of a pound per person, and ours is six-tenths. The French do not know how to use other cereals as we do. It would be a great mistake to make them learn now; their health is already impaired. Experiments must be tried on us, not on them.

8. Eat more vegetables and so save cereals and meat.

9. Can, preserve, or dry all surplus vegetables or fruit from your garden, or let someone else who has none use them. When any fruit or vegetable becomes plentiful and cheap on the market, buy a quantity and can it.

10. Save clothing, by wearing what you have, by buying wisely. Pass on what you are not going to wear. Save no food for moths.

11. Save leather. The government needs it for shoes and harness for the army and there is already a shortage.

12. Educate yourself. Food economies may be dangerous to your family if you do not know food values. They are futile if you do not know how to make use of what you have.

13. Save health—your own and your family's by attention to rest, recreation, and higher life. Keep spiritual values. In the long run it is the sane and steady people who best serve the state and nation. Women of Illinois, let us rise to our opportunities.

News from Sick Beds

A. H. Mills, who is in the Decatur and Macon county hospital, is recovering from his recent operation as well as can be expected. He seems to be improving every day.

J. J. Boshel, a traveling man from Chicago, has been taken from the St. Nicholas hotel to St. Mary's hospital suffering with plural pneumonia.

2 MORE CASES OF TYPHOID

Two more cases of typhoid fever were reported late this afternoon. They were Norma Baldwin, 1097 East North street, and Frank Jordan, 1091 East Prairie avenue. Mr. Jordan was taken to St. Mary's hospital.

CONDITION OF GEORGE IRISH

Last Word Was That He Was Barely Alive and No Hope.

The condition of George Irish, operated on twice a few weeks ago and thought to be improving steadily, took a sudden change for the worse Saturday morning and physicians have given up hope of saving his life. Word from his bedside early Monday morning was that he was still alive.

His mother, Mrs. M. C. Irish and his brother, Charles were called to his bedside Sunday.

JEAN DE FOREST SUES FOR DIVORCE

Charges Her Husband, A. Fulton DeForest, With Desertion.

Jean DeForest has filed a bill for divorce from A. Fulton DeForest. They were married June 18, 1914, and lived together till Aug. 23, 1915. She charged him with desertion and asks for her maiden name, Jean Morris.

CHARGED WITH THEFT OF BEER

Michael Quick Brought Back From Tuscola.

Charged with breaking into a room and stealing six bottles of beer, valued at $1, Michael Quick was arrested on a state warrant sworn out by William A. Robinson. Deputy Sheriff J. F. Nientker brought Quick back from Tuscola Monday morning and placed him in the county jail. He will have to answer to a charge of burglary and larceny.

DR. H. D. HEIL DIES SUDDENLY

Well Known Doctor Victim of Heart Trouble.

BORN IN DECATUR

Had Practiced Medicine Here Since March, 1887.

Dr. H. D. Heil, one of the best known physicians of Decatur, died suddenly at 2:15 o'clock Monday morning at the family residence, 712 East Decatur Street. His death was presumably caused by heart disease. He had suffered one or two light attacks some time before, but he seemed to attach no importance to them. He

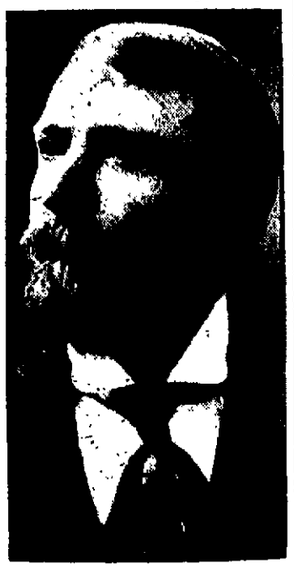

DR. H. D. HEIL.

had always been an exceptionally rugged man and was considered one of the strangest men physically in Decatur. He had never had a serious illness.

Sunday he had been at his farm. He returned in the afternoon and complained of a pain in his side and asked his wife to bring him some hot water and some medicine, which she did. Dr. Heil took a dose of medicine and after he had eaten supper he made a professional call.

FELT SEVERE PAINS.

On his return he again asked Mrs. Heil for some hot water, saying he had rheumatic pains in his left side. He seemed to be all right until about 2 o'clock Monday morning. Then he got up and took a dose of medicine and told Mrs. Heil to call a physician. Up to that moment Dr. Heil had not thought that his condition was serious. It was plain to be seen that he was in bad shape, and Mrs. Heil called two physicians. Almost immediately Dr. Heil sank down, and he was dying when the doctors arrived at the house.

Dr. Heil had practiced his profession in Decatur for many years. He was a member of Macon lodge No. 8, A. F. and A. M., the Woodmen of the World, the Mystic Workers and the Modern American fraternal orders.

EDUCATED IN DECATUR.

Dr. Heil is survived by his wife and two sons, Henry Heil, Jr., and John Heil. Dr. Heil was born in Decatur in 1858. He was the son of Mr. and Mrs. William Heil and a brother of George and William Heil. Dr. Heil obtained his early education in the Decatur schools. After leaving the high school he attended college.

Later he spent three years in Rush Medical college, graduating with honors in 1887. He also took a postgraduate course at Rush and later in Berlin, Germany. He opened an office in Decatur in March, 1887, and this has always been his home.

The funeral will be held some time Wednesday.

CORONER'S INQUEST.

Coroner Leon A. Monson held an inquest at 1:30 o'clock Monday afternoon. The verdict was that death was due to organic heart disease of rheumatic origin.

CAPTAIN'S BODY THROUGH DECATUR

Victim of Houston Riot on Way to Chicago for Burial.

Considerable interest was aroused at the Wabash passenger station on Sunday afternoon about 3 o'clock, when the body of Captain Joseph W. Mattes of the Illinois Second field artillery, who was murdered in the Houston riot, passed through on its way to Chicago, where funeral services will be held Tuesday.

Captain Mattes was literally shot to pieces by riotous colored troops, who surrounded him when he tried to pacify the rioters, and riddled his body with buckshot. His body was hacked and stabbed in many places. The body Sunday afternoon was accompanied by a guard of honor and mounds of flowers, sent north by the soldiers in the Houston camp and also the townspeople there.

EXAMINATION FOR RURAL CARRIER

Will Be Held in Fill at Postoffice Vacancy at Maroa.

The United States civil service commission has announced an examination for the county of Macon to be held at Decatur, Oct. 13, 1917, to fill the position of rural carrier at Maroa, and vacancies that may later occur on rural routes from other postoffices in this county

JAIL DELIVERY IS FRUSTRATED

Another jail delivery was frustrated Sunday night when Deputy Sheriff S. M. Holmes discovered that three of the bars in the lower part of the jail had been sawed through. The saws were recovered by the sheriff's officers and the men suspected of doing the sawing were placed in other cells.

HEAVY PENALTIES FOR BOOTLEGGERS

David Garrison Gets $70 and Twenty Days.

David Garrison, convicted of bootlegging, was refused probation and Judge McCoy fined him $70 and costs and gave him twenty days in the county jail.

Frankie Frost, who was convicted of bootlegging, was fined $100 and costs and given thirty days in jail.

Lulu Jones, who pleaded guilty to bootlegging, was given a fine of $50 and costs.

There were five counts against Addie Jones, and when she pleaded guilty Judge McCoy fined her $300 and costs and gave her twenty days in jail.

All other bootlegging cases were continued till the December term.

O. C. CUNNINGHAM NEW POLICEMAN

Former Wabash Engineer is Appointed.

O. C. Cunningham was appointed a city patrolman on recommendation of Chief E. P. Wills, at Monday's meeting of the city council. Mr. Cunningham resides at 906 North Morgan and was formerly a Wabash engineer.

TO EXTEND SERVICE

At Monday's meeting of the city council W. E. Coombe was granted permission to extend the water service to his lots in Sunset Crest addition which are outside the city, on condition that he bring that territory into the city at the next election.

J. W. Knowlton later came in with a petition to have both water and sewer systems extended to his lots in the same addition, which are inside the city limits, and this matter was referred to the engineering department.

C. W. Stouffer was granted permission to extend the water service to his lot on South Traver street, provided he brings that territory into the city at the next election.

ENDORSE THE SANITARY PLAN

No One Appears to Raise a Word of Objection.

The officers of the City club and the Rotary club have sent to all the members letters urging them to go to the polls Tuesday and vote in favor of the organization of the proposed sanitary drainage district. So far no one has been heard to oppose the proposition, perhaps for the reason that there is no reason for doing so.

People generally appear to be of the opinion that it is Decatur's only way out. Usually, whenever something is proposed by the city to which there may be objections, people go before the council and let their feelings be known on the question. So far there has not been a complaint, which is indication that the people generally favor the proposition.

CERRO GORDO HOMECOMING

Rev. J. R. Reasoner Preached the Monday Sermon Sunday.

Rev. J. R. Reasoner of Urbana preached the morning sermon at the Methodist home coming in Cerro Gordo yesterday. Rev. Mr. Reasoner was pastor of the Cerro Gordo church in 1884-5 and is now eighty-two years old. He long ago retired from active work in the ministry but is still hale and active.

Many Methodists from Decatur and elsewhere who formerly lived in Cerro Gordo flocked back to the homecoming yesterday and spent a most enjoyable day. Fried chicken—well, a Methodist homecoming in Cerro Gordo could not be imagined without it, and the fried chicken was there in abundance.

TOM ALLEY IN RACE AT CHICAGO

Will Drive Pan-American Car in Labor Day Classic.

Although the entry lists for the labor day races which are scheduled for the Chicago speedway do not close until Saturday night ten cars have already been entered. Among them are Ira Vail, Louis Chevrolet, Tom Alley and others.

Tom Alley will drive his Pan-American speed car and the machine is now at the track.

One of the rules which govern the entry to this race shows that the modern racing car is built to stand. The condition of entry that is now made would have been looked upon as impossible of fulfillment a very few years ago. The rule provides that in order to qualify for the race at all each car must show a speed of at least 100 miles an hour for a two-mile lap.

The officials of the Pan-American company have no fears but that Alley will qualify and Alley says that he will be inside the money in this race next Monday.

WABASH MAN GOING TO FRANCE

EDWARD MORRISSEY.

Edward Morrissey, the son of William Morrissey, 1329 East Eldorado street, is serving in the Canadian army and is now at Valcartier, Can. He is expecting to sail for France most any day.

He was born and readed in Decatur and was formerly a boilermaker at the Wabash roundhouse for several years. He is thirty-two years of age. He says that he likes the army life fine and that a person must be on the job all the time.

SUNDAYS AND TARGET SHOOTING

Kile MacWherter Tells of Rifle Practice and His Condition.

In an interesting letter which has been received from Kile MacWherter, who is now in service with the United States marines at Paris Island, S. C., he gives a good idea of how the Sundays are spent in the camp there. He says in part:

"The rest of the company are working, but this morning while they loafed I made a table for the sergeant and got laid off this afternoon. Now while they pull grass and stuff around the mess hall, I can write letters, so I came to the Y. M. C. A. to write letters.

SHOOTING.

"We went out on the range last Monday and started "snapping in" and believe me it was some job. We have three positions of shooting, the sitting, the kneeling and the prone positions. They all come easy with us and you ought to see us drop into any one of them as soon as the targets come up and get our eyes on the bullseye and do some fake shooting.

GOOD SCORES.

"Last Friday we shot our first ten rounds and I made a score of 41 out of a possible 50 at 200 yards. We were shooting at a bull's eye that measured eight inches in diameter, so you can see that we have a very small spot of look at that distance. Saturday we shot from the 500-yard line and I made 43 out of 50 with the same sized target. I get three bull's eyes and all the rest fours. It takes 253 to qualify as an expert rifleman and we still have two weeks to practice.

TARGETS.

"I certainly was stiff for a few days after we started to snap in and my right leg bothered me a little but now I can sit down on my heel and camp all day if necessary. We shoot larger targets from now on and only shoot at the small ones once more for a record. The others are a 26 inch silhouette figure representing the head and shoulders of a man and the other target is a 20 inch bullseye, but at 600 yards that looks pretty small. We shoot at 600 yards from the prone position with a sand bag rest. At 500 yards we shoot rapid fire from the prone positions and also slow fire from the same position. Two and three hundred yards are rapid fire from the prone and kneeling positions. You have sixty shots and if you hit the bullseye every time you make 300 points to your credit, which is a perfect score. The other marks are 4, 3 and 2, but they do not count up as fast as the fives.

MUSCLES HARD.

"We will very likely go to Quantico, Va., after the first of September. My muscles are as hard as tacks and I weigh 175 pounds, all good hard muscle. We walk about eigh miles a day in going to and from the range and then run a mile before breakfast and have an hour's physical drill under arms.

"The food is coarse and plain and sometimes you want more after yours is all gone, but then you don't want it very bad."

IS MUCH MORE WAR TALK THERE

H. C. Hill Tells of Difference Between Decatur and New York.

H. C. Hill, buyer for the Gushard Dry Goods company, has just returned from New York and he says that Decatur does not know that the war is going on. That the talk in New York is ten times as much as it is in Decatur and of course the visible evidences of war are very pronounced.

He saw one battleship in the harbor which had on its decks a monoplane, a biplane and a hydroplane, and the ships of neutrals which the United States government had refused permission to sail with food cargoes for the neutral countries were anchored in a solid line up the Hudson river.

Mr. Hill says that the hotels are working with Hoover to the extent that they have decreased the size of the portions served, and, to make doubly sure that the guest does not over eat, they have raised the prices in addition.

'DECATUR REGIMENT' AT GREAT LAKES

Frank Muleady Tells of Work of Sailors.

HAVE REGULAR HOUR

Decatur Boys Land 5 Petty Officerships.

They call it the "Decatur regiment" at Great Lakes training camp and the Decatur boys who left for that place three weeks ago have managed to get four out of the petty offices in the company to which they are attached.

F. P. Muleady

F. P. Muleady who is a member of the company and who went with the rest of the boys when they left Decatur at that time, secured a sixty hours' furlough Saturday night and passed Sunday and part of Monday in Decatur. He returned to his post Monday noon.

ONE HAD MUMPS.

Mr. Muleady says that only one boy in the 150 on the company has been sick at all since they left here and then the young man had the mumps. For three weeks the crowd was put into the detention camp and there they stayed for the prescribed time, three weeks. Their time there was up Saturday noon and many of the Decatur boys will be home next Saturday or the Saturday following. Mr. Muleady, who is assistant secretary of the Illinois Grain Dealers' Association, came down to look after some business for the association.

The camp, according to Mr. Muleady, is a great place for a young man. The steady, regular training is a wonderful man maker and he says that every man who left Decatur that Friday, some three weeks ago, is heavier by many pounds than when he boarded the car here.

PUT ON WEIGHT.

Jack Crinnigan, who had made so many efforts to get into the army but had always been rejected on account of his light weight, being thirty-three pounds short of the required weight, has in the three weeks already reached a point where he could pass the examination on the weights. Frank Muleady himself has gained twelve pounds. "And believe me," says Frank, "nobody puts on any soft fat up there. We get out at 4:30 in the morning and we go to bed soon after 8 o'clock at night. We are out of doors all day, we have steady, hard drilling and the food we get is excellent and it is figured out in an exact muscle, blood and nerve basis, and it surely sticks to the ribs.

"If these boards of exemption could see how some of those Decatur men have put on weight, solid muscle weight, at that camp in just three weeks, there would be mighty few exemptions on account of shortage in pounds.

GREAT EXPERIENCE.

"If course, there are days when we get tired of the physical work, but there is no use denying that it is a great physical experience for most men, particularly for those who have been doing indoor or office work. Regular hours, no racing around half the night there, out of doors exercise, solid, substantial, well cooked food certainly have produced astonishing results in less than a month in the boys who left Decatur.

"In the detention camp we were not allowed to smoke cigarets, and no one cared to face the punishment of being caught, so no one smoked there. We did not want to "stand the anchor watch" between 12 and 2 o'clock every night just for breaking the rules. Neither did we care to go around camp picking up burned matches from the ground, so we did not smoke.

"The extreme nicety of the clean up precautions seem at first rather 'fussy,' but soon you get to like things that way and would have them no other.

"Our whole regiment of nearly 2,000 men is called the Decatur regiment and if there is anything soft to be had, some of the envious ones will usually say, 'O, hell, he's from Decatur. I suppose he will get it if he tries for it.' Anyway we got four out of the five petty officers in our company and might have had the fifth if the other of 'the street' had not made a holler.

SAT ON GROUND.

"When we first arrived the camp was a little short of equipment and we ate our meals sitting on the ground, but we did not mind flicking a piece of dirt out of our coffee once in a while. Certainly no one can look at that crowd of Decatur boys who left here and say that the life has been anything but beneficial."

Mr. Muleady's own appearance certainly backed up his statements. Brown, plump and active, he shows the benefits and the physical good has extended to his eyes. He has not worn his glasses since he got into the training and says he has no need for them now.

Known in Decatur.

At the G. A. R. national encampment in Boston last week Miss Mayme Dwyer of New York, was elected national president of the Sons of Veterans' Auxiliary. She is well known among the members of the organization in Decatur.

MEETINGS

MASONIC.

Ionic Lodge No. 512, A. F. and A. M.—Meeting at 7:30 this evening.

MORE EXEMPTIONS FOR COUNTY MEN

Many more young men were granted exemption Monday by the county exemption board because they have dependents or because they are physically disqualified. It is not believed that the county board will have to call any more men to secure its quota.

Following is an additional list of exemptions by the county exemption board:

ON ACCOUNT DEPENDENTS.

1255—Herbert Lloyd Foster. (1)
378—John B. Abbott.
422—Willis L. Hardy.
824—Howard R. Culp. (1)
202—Joseph H. Lucas. (2)
164—Otto H. Van Behren. (1).
984—Olon Smith. (1)
595—Arthur Russell Clifton.
886—Homer Floyd Lehman. (1)
1561—Delmar Polk. (1)
1161—Roy A. Powell
769—Ray A. Dellinger.
1152—Andrew J. Rutherford.
1380—George A. Garber.
1293—George G. Kershner. (1)
566—Ralph Bertram Miller. (1)
581—Homer Ashley Walker. (2)
311—Robert Lincoln Dresback. (3)
1227—John W. Hagen. (3)
481—Raymond H. Price.
979—Percy H. Dunham. (2)
1367—Ira McWheeler. (2)
829—John H. Major.
1011—Elmer Brelsford. (3)
590—Theodore Heinz. (2)
1463—Floyd Goldenstein. (2)
76—Clarence Farrow.
1319—George H. Eades. (1)
672—Edward C. Hartwig
393—John L. Johnson. (2)
1513—Leroy W. Crow.
1065—Frank J. Lane. (1)
851—Sheldon H. Parks.
1181—Andrew F. McDonald. (2)
1190—Henry C. Murphy.
158—Earl Leach.
105—John Kraus.
650—Roy U. Stephenson. (2)
1420—Roy E. Murphy.
826—Edward Hastings.
1387—Benjamin Walker. (4)
1491—Lester E. Putsch.
418—Ralph E. Todd.
1717—Boyd A. Byrum. (3)
617—Marvin Wilson.
1719—Wilbur Hardy
546—Herbert A. Reesen. (1)
511—Emerson W. Heinz. (1)
205—Earl E. Millington. (3)
480—John A. Clements. (1)
866—Moffett B. Allen. (1)
160—Cash M. Chappell. (2)
1076—Robert L. Hayden. (1).
236—Homer A. Neal. (1)
1745—Bert Garver. (2)
1309—Harland F. Flint. (1)
1168—Royo Denson. (3)
647—Elmer C. Paris. (1)
864—Raymond F. McGrath. (1)

PHYSICALLY DISQUALIFIED.

1083—Charlie T. Fritts.
237—Maurice McLaughlin
1171—Elra C. Hooper.
808—Perley Roderick
262—Charles C. Strong
1465—Arra Fan
883—Ray M. Dawley.
776—Mellon H. Batchelder
124—James C. Shaw
1409—John H. Hartwig
246—Wymond L. Gillespie
1105—Ollie Henson.
636—Aubrey W. Dunn
631—Joseph Parr.
1363—Harold K. Harvey.
919—Everett L. Rork.
1515—John Davis.
1—Merl Hodges.
1553—James E. Dunn
885—Ernest J. Owen
806—Walter Lambird.
1176—John H. Tucker.
609—Floyd J. Nelson.
1283—Samuel Irvin
766—Charlie E. Shoemaker
736—C. C. McCaw.
913—Wm. E. Sotan
934—Ernest A. Yost.
427—Orlan B. Pistorius
1692—Rufus Myers
772—Charles R. Conrad
214—Charles R. Robinson

Scraps of News

BACK TO CALIFORNIA.

Herman Manecke, formerly of Decatur and also formerly state senator, has returned to Monte Vista, Cal., after coming here to attend the funeral of his brother.

BACK TO SALINA.

Mrs. Fred D. Shellabarger and her daughter Julia, returned to Salina, Kans., Sunday, after having come to Decatur with the ashes of the late Fred D. Shellabarger. Mrs. Shellabarger's plans for the future are as yet unsettled. She may continue to reside in Salina but she may decide later to move to the east.

FREAK SWEET CORN

S. S. Delaughter, 1527 North Poole street, has brought to The Review a freak ear of sweet corn which consists of one main ear with six smaller ears surrounding the base of the big ear.

TO PORTO RICO

Miss Georgia Mathes will leave tonight for Toledo, where she will visit a few days before going on to New York to sail for Porto Rico, where she is to teach in an Episcopal school.

BACK FROM CANADA.

J. D. Johnson and H. S. Gebhart returned Monday from a trip to Canada. They left Decatur last week. Threshing is about ready to begin in the dominion, they say. The crop looks good.

BULLETINS FREE.

Persons interested in the home drying of fruits and vegetables can get some valuable bulletins on this subject by calling on Commissioner J. F. Mattes, who received a large supply of them Monday from the national emergency food garden commission.

Train Kills Little Girls.

Two little girls, Esther and Mildred Lunenberger, were killed when the automobile in which they were riding was struck by a Wabash passenger train three miles east of Hamilton, in Hancock county, Ill., Saturday afternoon. The children's parents, who were also in the car, were injured. It is thought that the engine stopped just as the car was crossing the tracks.

People You Know

Chester Englen, 946 East North, has left for a business trip to Cleveland and Toledo, O., to be gone several weeks.

Miss Lelah Garver is spending a week in Westfield, Ill.

Charles McIntosh, superintendent of Piatt county schools, and his mother were in Decatur this morning.

BAND CONCERTS IN NEARBY TOWNS

Several Decatur People to Hear H. J. Heinz's Organization.

H. J. Heinz, leader of the Fourth regiment, I. N. G. band, stationed at Anna, Ill., telephoned the Emerson Piano house in Decatur from Shelbyville, Monday. He asks that friends of the band members attend concerts to be given in nearby towns in the next three days.

On Tuesday evening the band will play at Sullivan on Wednesday evening at Shelbyville and on Thursday evening at Champaign. Several from Decatur are planning to attend the concerts. "We're all well and happy," said Director Heinz.

New York Money.

New York, Aug. 27.—Mercantile paper, 4¾@5 per cent.
Mexican dollars 60c.
Time loans steady, 4@5½ per cent.
Call money: High, 5 per cent; low, 2½ per cent; last loan, 2½ per cent.

Nothing Too Good for Josh

State Tribune Assumption—"How's your boy Josh doing in the army?"

"First rate," replied Farmer Corntossel, "although his mother's a little disappointed. She speaks about the slowness of Josh's promotion every time she sees in the paper that the same old general is still holding his job."

DUERR WRITES OF HOUSTON RIOT

800 Soldiers in His Camp Called Out.

W. H. Duerr, Charles Lee, Lauren Shaw and Blair Irwin, who are with the Army Y. M. C. A. in Camp Logan, Houston, Tex., know nothing of the riot among the negro troops there until about 9 o'clock Thursday night. They heard shouts, and then a sentry came to tell them what the trouble was. He told them that the troops would probably be called out, and in a few moments they heard the bugle sound the call.

TOOK IT CALMLY

There were only 1,200 men in the camp, and only 800 were called out. Just before the soldiers left the camp they were given their orders to shoot to kill and Mr. Duerr, in a letter just received, says that they took the order as calmly as if they had been told that they were going to a party.

Mr. Duerr had been in camp several days, but the other three Decatur men only arrived at Camp Logan a few moments before the rioting began.

SERVE MEAL TO 300 DECATUR BOYS

Complete Arrangements at Champaign.

All arrangements are complete for the entertainment of the 300 Decatur clean-up boys on their visit to Champaign and Urbana on Friday, according to a letter received by Commissioner John F. Mattes from H. E. Hieronymus of Urbana, who said that the ladies of the University Place church, diagonally across from the university gymnasium, were prepared to serve dinner to 400, more or less.

The letter also stated that ten or a dozen representatives of important interests in the two towns had held a meeting to discuss ways of entertaining the boys and also make their coming significant to the people of the two cities to be visited. The boys will be given an auto ride and a general good time. It is also expected to have a talk on aviation by one of the experts from the Chanute aviation field.

TODAY'S GAMES IN BIG LEAGUES

AMERICAN LEAGUE.

Washington 0 3
Cleveland 1 1
Batteries, Harper, Gallia and Ainsmith, Klepfer, Coombs and O'Neill.
Boston 0 0
Detroit 0 0
Batteries—Ruth and Thomas; James and Stanage.

NATIONAL LEAGUE.

Cincinnati 0 0
Boston 0 2
Batteries—Regan and Wingo; Tyler and Tragresser.
St. Louis 0
Philadelphia 0
Batteries—Horstman and Snyder; Mayer and Killifer.
Chicago 0
Brooklyn 8
Batteries—Douglas and Elliott; Coombs and Miller.
Pittsburgh—Cooper and W. Wagner.
New York—Benton and Rariden.

NewspaperARCHIVE®
NewspaperARCHIVE®